Edmonton Bulletin — Edmonton Journal

FORECAST: COLDER, RAIN * * EDMONTON, ALBERTA, THURSDAY, AUGUST 15, 1946 SINGLE COPY, 5 CENTS

National Registration Ends In Canada

Give Deserters Part Amnesty

By Richard Sanburn

OTTAWA.—Canada's 14,000 deserters and absentees from the armed forces from now on will be regarded as men who never served in uniform at all. They forfeit what rights they might have had to any post-discharge benefits and they will receive no discharge certificate of any kind.

Defence Minister Abbott made this announcement to the commons Thursday. The order applies to all those who deserted or went A.W.L. before Jan. 1, 1946.

The expensive and widespread search for these men will be abandoned.

What the order in effect represents is a general amnesty which frees the men from facing the normal military courts. The only penalty, an automatic one, is loss of veterans' rights of clothing allowance, medical and dental care, gratuities, rehabilitation grants, pension rights, and Veterans' Land act benefits.

The men are now free to return to their homes without fear of arrest. All that will mark them in future is their own sense of shame, if any, and the fact that they will have no official documents of service to help them get jobs.

Mr. Abbott said numerous requests had been received for a general amnesty such as was granted after the last war. This new method carried automatic penalties, he said.

Of the 14,000, he said, 8,200 were drafters under the N.R.M.A. and 5,800 were general service personnel. Included were 155 men of the navy, and 140 of the R.C.A.F.

Deserters who were caught or gave themselves up before Thursday, and who are serving sentences for their crimes, will still be eligible for post-discharge benefits subject to the usual conditions imposed on servicemen with bad records. The general rule is that such men are eligible for benefits for their period of "good" service, including a $100 clothing allowance on discharge after the sentence has been served.

These men, the deserters who have served their sentences, are eligible for dental treatment on discharge, medical service for one year afterward, disability pensions and benefits under the Veterans' Land act. They also are eligible for the war service gratuity and rehabilitation grant based on the period of "good" service.

The new order does not apply to men who deserted or went A.W.L. while overseas. And it does not apply, either, to the casual short-term absentees, who continue as a normal problem of all three services.

The Canadian Press said a reporter visited the Progressive Conservative lobby and was told by a senior Quebec member that he was advising his party not to protest the write-off action. He charged that the Liberal party had for years fostered a spirit against national service in Quebec and had reaped the disadvantages of that policy during the war.

"But I have the greatest sympathy for the absentees and deserters who were merely dupes of this long period of Liberal teaching and I am going to recommend to my party that we remain aloof from this Liberal failure," he was quoted as saying.

U.S. State Secretary Byrnes Raps Molotov For Speech

Clashing with Russia's Foreign Minister Molotov again, American State Secretary Byrnes Wednesday delivered a stirring speech to the Paris peace conference criticizing the Russian for his speech that some nations had enriched themselves through the war. Mr. Byrnes denied this. The U.S. delegate and Molotov have clashed in a number of heated exchanges since the peace conference opened.

Draft Dodgers Escape Prosecution Under Act

OTTAWA, (CP)—National registration has been discontinued effective Thursday, Labor Minister Mitchell informed the commons. Further prosecutions will not be commenced for infractions of the registration regulations and pending cases will be dropped.

Thus Canadians no longer are required to carry their registration certificates nor to report changes in their status.

The order-in-council abolishing the registration also provides for dropping charges for violation of service mobilization regulations. The number of men not located had been reduced to 6,553, out of a total of 1,859,811 dealt with under mobilization regulations. Included in those unaccounted for were men who had left the country, died, or were registered under two names. The number of actual delinquents (draft dodgers) was placed at 1,563.

"I am happy that we have reached the day when we are able to dispense finally with these registration and mobilization regulations, and I am sure that the honorable members will agree with that sentiment," Mr. Mitchell said. "These measures were vitally necessary for war purposes. They helped Canada over many of our manpower difficulties, but they represented one of the features of wartime administration which a democratic public tolerate and even expect, but which the same public very properly feel is not in accord with the peacetime machinery necessary in the government of a free people."

The minister recalled the circumstances under which the registration was taken in 1940 to enable Canada to make the most efficient use of her manpower. With the exception of the volunteer registrars, forms were completed by 7,862,920 persons under the war services department. By March, 1942, the registration was transferred to the labor department.

Since 1940 the job of keeping the records up to date involved about 8,000,000 changes, including new addresses, marriages, deaths, corrections and new registrations.

Information yielded by the registration was used for military call-up, procurement of skilled workers for essential industries, indexing technical personnel, listing doctors and nurses, identifying individuals for a variety of purposes and listing certain foreign nationals of allied nations available for military service under those countries.

In addition to their official uses, registration cards found wide use for identification purposes. Police organizations had urged that they be retained as a means of identification. The certificates were used by the provinces in identifying holders of liquor ration books and also were frequently accepted by banks to identify persons cashing cheques.

AIR VICE-MARSHAL LAWRENCE

Lawrence Leaving Air Command Here

Retirement of Air Vice-Marshal T. A. Lawrence, C.B., as air officer commanding, Northwest Air Command, was announced Wednesday night in Ottawa by Air Minister Gibson.

In command here since June, 1944, the air vice-marshal is retiring from the R.C.A.F. and is being succeeded here by Air Commodore R. C. Gordon, C.B.E., Ottawa. The change is effective Sept. 6.

Regret over leaving "at this most interesting phase of activity in Northwest Air Command" was expressed Thursday by Air Vice-Marshal Lawrence. After a period of leave, he and his family plan to continue residence in Edmonton.

Expresses Gratitude

Air Vice-Marshal Lawrence expressed gratification at the success of the command, and gave warm praise to his officers and other persons who had contributed to that success.

"Northwest Air Command is today the most important command in the Royal Canadian Air Force. There is a great future, both from the service point of view as well as from the civil aviation side," he said.

Formation of No. 418 Auxiliary Squadron here patterned on the original No. 418 City of Edmonton squadron that did such valiant service abroad, was mentioned by the air vice-marshal.

"The first phase of its organization will be completed by Oct. 1," he said. The squadron will have a considerable number of the officers and airmen who served in the original City of Edmonton squadron.

Air Vice-Marshal Lawrence began his career as a private in the Canadian army in the First Great War, going overseas in 1916 and after a short period of service with the army in France, transferred to the Royal Flying Corps in 1917. He was given a commission at the conclusion of the war and joined the Canadian air board in 1919. He was one of the original members of the R.C.A.F. when it was formed April 1, 1924.

Served In London

Peace time duties took him to many parts of Canada on flying duty, and the air ministry in London where he served for three years. In 1935 he returned to Canada and took command of the school of army co-operation at Trenton. When war again became imminent he led a squadron to the Pacific coast for distence duties.

From 1942 until 1944 when he came here, Air Vice-Marshal Lawrence was air officer commanding No. 2 Training Command in Winnipeg. Since coming to Edmonton he has been made a Companion of the Most Honorable Order of the Bath, and he has also been made the Americans the United States Legion of Merit.

Finland Reports Mysterious Bomb

HELSINKI, (Reuters) — Mysterious projectiles, believed similar to those which have recently passed over Sweden, were observed over this Finnish capital Wednesday. One is believed to have exploded over Tampere (Tammerfors) about 100 miles north of Helsinki where there was a blinding flash and loud explosion. No fragments have been found.

Promise Farmers Higher Pay On 1944 Grain Certificates

By Richard Sanburn

OTTAWA, — Participation certificates on the 1944 wheat crop will be worth "considerably more" than the 16 cents recently announced, it was stated in the commons Wednesday by Trade Minister MacKinnon.

He said participation certificates on the 1945 crop would be correspondingly lower. Mr. MacKinnon explained his previous estimate had been based on a "wrong premise" and had been revised accordingly. The participation payment is the payment share of the individual farmer in the profits on the sale of wheat by the wheat board.

Highlight of the Wednesday session was an attack by Opposition Leader John Bracken on the five-year wheat agreement with Britain, the policy that Agriculture Minister Gardiner said he had not heard criticized by a single person during his recent western tour.

Bracken Hits Price

Mr. Bracken's criticism was on these main points:

1. The $1.35 initial payment was not even a parity price, which would be around $1.50, and there was no guarantee the farmer would ever get more than $1.35 although it was called an "initial payment."

2. The $1.35 guarantee was in many respects an empty guarantee, because except for the 1946 crop there was no guarantee the wheat board would buy all the crop.

3. Payment on participation certificates was being held back until the end of the five-year period. He suggested the government might be doing this because it feared prices would be low in those later years.

4. The price guarantee to the farmer was neither a guarantee of income nor of purchasing power.

Sees "Bad Bargain"

Mr. Bracken called the agreement a "bad bargain," one which would handicap the development of future markets in other places, and one by which the government evaded its previous commitment of widening Canadian trade.

Mr. Bracken deprecated the suggestion that the government was selling wheat to Britain at a low price now, in the hopes that in the future years Britain would remember Canada's gesture and pay higher prices when the actual price was low. He could not see Britain paying more than the world price for wheat.

The Canadian Press reported Mr. Gardiner as announcing that he hopes to put the final touches soon to a new beef contract with Britain and said it was the government's aim to sell farm prices on a "basis where we can try to stabilize the return for farm products over a period of years, five years."

Robert Fair (S.C.—Battle River) said the initial price for domestic wheat should be fixed at least at $1.55 for the next five years to give farmers a chance to make up the losses incurred between 1928 and 1942.

Fear Heavy Frost In Area Friday

Frost was reported Thursday heading this way from the Arctic regions and is officially scheduled to reach here Friday night. If it does, Alberta crops might suffer damage which might run into millions of dollars, authorities said.

A. M. Wilson, provincial field crops commissioner, commenting on the frost forecast said, "any amount of frost will damage crops. The extent of the damage will depend on the number of degrees of frost and how long it lasts."

He explained that frost on wheat will put it into the No. four grade from No one, thereby causing loss in revenue to the farmers. Frost would not decrease the volume of yield to any great extent as frosted wheat will continue to grow.

Oats, however, will not continue growing after being touched by frost. With any frost whatever, decreasing the quality, if not the quantity of the wheat yield, the loss inevitably would be heavy.

A strong surge of Arctic air reached the Peace River district early Thursday and as a result a mixture of snow and rain may fall here during the night.

The cold surge is expected to arrive here about midnight, reach Calgary early Friday and then spread over the prairies. Strong winds and frequent showers also are forecast.

The estimated overnight low on Thursday is 35 above and the high Friday 45.

Weather during Thursday evening is expected to be clear.

Fort Nelson and Beaton River, B.C. reported snow Thursday and at Fort St. John, B.C., the temperature at 6:30 a.m. was 54 degrees, and by 9:00 a.m., it had dropped to 39.

"Coke" Heir Labors; "Needs the Money"

MIAMI, Fla., (AP)— Walter T. Candler, Jr., 38-year-old grandson of the founder of the Coca Cola empire, was discovered here Wednesday holding down a job as a carpenter's helper at 90 cents an hour.

"I have asthma, you see," said the soft drink scion, mopping the sweat from his face, "and this kind of work is good for me."

Candler said since he came to Miami last winter, he had worked in a railroad freight house, on the construction of a new theatre and now was employed as carpenter's helper on construction of an addition to the Miami Herald building.

"Don't get me wrong," Candler said. "I need the money. The Candler family owns only the minority stock of the company now. Dad owns a lot of it and there'll be a lot of us to split it up among when he dies."

Say Labor Probe To Dodge Figure

OTTAWA, (CP)—The commons industrial relations committee is unlikely to make any recommendation on wage increases, it is learned.

"The committee met in camera to consider the form of its report to parliament on a three-week investigation of strikes and general industrial unrest.

It is understood at least one important spokesman for the government has taken the position the committee should refrain from taking any stand in the dispute as to whether wage increases should be limited to 10 cents or 15 cents-an-hour.

The report may deal with such matters as a national peacetime labor code and relations between unions and employers.

Should the committee remain silent on wages it will toss back into the lap of the government, unions and employers the basic issue in strikes which now involve 90,000 workers.

Restrictions on Distribution Of New Cars are Removed

OTTAWA, (CP) — All restrictions on the distribution of new cars have been removed, Reconstruction Minister Howe announced Thursday in the commons.

Since July 1 priority certificates for the purchase of cars have been issued only in exceptional cases but the sale or delivery of cars has been restricted to persons already holding priority certificates. With the action announced Thursday dealers will be free to sell and deliver cars to any person.

"It now is felt that the distribution of motor vehicles can best be handled by normal trade channels and the regulations (restricting sale and distribution) have accordingly been rescinded," Mr. Howe said.

Lifting of priority restrictions does not change in any way the ceiling prices imposed by the prices board.

The priority plan was introduced to channel new cars to essential users as production of passenger cars was resumed. The flow of new cars from automobile assembly lines lagged behind the number of priority certificates and as a result from May 7 to June 30 applications for priorities were accepted and processed, but because of the backlog of certificates they were not actually issued until July 1. Since July 1 no applications for certificates had been accepted.

On Aug. 1 the regulations were amended to prohibit the sale or delivery by a dealer of a new car or truck to anyone not the holder of a certificate.

Previously, if a dealer had more vehicles on hand than he had unfilled priority certificates he could sell the surplus as he wished. Now, with the rescinding of the regulations, the dealer has complete choice in disposing of his cars and trucks.

Pearson Scoffs At Premier Story

VICTORIA, (CP) — Labor Minister George S. Pearson's comment Wednesday on a report he would succeed Premier John Hart when the head of the coalition government retires was brief. He said:

"If it is a kite, you can cut the string right now. It is a dud."

For some time it has been reported Mr. Hart plans to retire and that he would be appointed to the senate.

New Polio Victim In City Hospital

One new case of poliomyelitis, a boy 3½ years old from Wetaskiwin, now is being hospitalized in Edmonton isolation hospital, Dr. G. M. Little, city medical health officer, stated Thursday.

The young victim was brought to the city Tuesday for observation and the case has now been diagnosed definitely as polio.

No additional deaths from the disease had been reported Thursday and two "suspect" cases of the disease brought here for observation last week have not as yet been finally diagnosed.

"Wetaskiwin had been a polio trouble spot earlier in the summer, although Barrhead district remains the district where the disease has been consistently most prevalent," Dr. Little said.

In the last 24 hours Alberta has experienced no appreciable change in the current outbreak of infantile paralysis. One new case has been reported and the total for the year stands at 59 with four cases still under observation, Dr. M. R. Bow, deputy minister of health said Thursday.

At Wetaskiwin, where there have been four cases of poliomyelitis, public dances have been banned until further notice, and at Torfield Sunday school, school picnics and other children's gatherings have been discontinued, as they have been at Barrhead where there are four cases. It is understood similar action is contemplated at Mcmillan where three cases have occurred. None, however, has planned to close schools, authorities report.

TORONTO, (CP)—Twenty new cases of infantile paralysis were reported in Canada Wednesday. No new deaths were reported.

A survey by The Canadian Press showed 14 new cases in Quebec, four in Ontario and one in Manitoba to bring the dominion's total number unofficially reported to 407.

Total number of polio cases this year is 441. There have been 30 deaths in Canada. Two Italian-Yugoslav peace conference tension.

It is understood the giant carrier, the cruiser and whatever other vessels are with them will pass under British supreme command for Mediterranean "training exercises."

Meanwhile here in Washington there is fear — although not openly expressed — that the Dardanelles crisis may brew up into something much more potent than this spring's Iran argument, which eventually petered out before the United Nations security council.

This time Turkey is the focal point of Russian pressure — and there is fear in the United States and Great Britain are reported even more determined than they were in the case of Iran to check the expansion of the Soviet orbit.

Armed Brtish Forces Ready As Revolt of Jews Called

JERUSALEM, (AP) — Armed British forces, variously estimated at 50,000 to 200,000 strong, Thursday were held ready for possible trouble after a broadcast by Irgun Zvai Leumi underground Zionist organization, calling upon Palestine's Jews to revolt against British.

The broadcast, made over a secret radio station, urged unification of Irgun Hagana and the so-called "Stern gang", similar resistance organizations into a single Jewish army under an underground Zionist government.

Calling upon all Jews to volunteer their services either with the army or the proposed underground government, the broadcaster said: "We must exert our every strength against two enemies the British and time."

Ask Taxpaying Cease

The broadcast also urged Jews to stop paying taxes to the Palestine government and turn the money over to the "Irgun Zvai Leumi war fund."

LONDON, (CP) — Authoritative sources in the British government said Thursday that the United States has refused to participate in the plan for dividing Palestine as recommended by an Anglo-American cabinet committee of experts, leaving Britain to cope with the problem by herself.

President Truman made the United States decision known in a letter saying he could neither accept nor reject the plan at this time without "the support of the American people," these sources said.

Mr. Truman, the informant said, advised British that as the mandatory power for Palestine she should go ahead with any action she deems wise under the circumstances.

Confer On Note

Only a short time before, Dr. Chaim Weizmann, president of the Zionist world agency, and other agency representatives had conferred with Colonial Secretary George Hall on the problem, it is now learned.

Whitehall sources said plans were being pressed for conference with both Arabs and Jews on the Palestine problem but that the possibility of a round-table meeting were fading. Instead, these sources said, it was likely there would be separate conferences due to the refusal of Arab states to sit at any session with the Jews.

Noted Sportsman, Col. Bradley Dies

LEXINGTON, Ky., (AP)—Col. E. R. Bradley, 86-year-old sportsman whose horses have won four Kentucky Derbies, died of a heart attack at his Idle Hour farm at Lexington Thursday.

Because of his advanced age, Col. Bradley had been less active in recent years but still maintained a lively interest in thoroughbreds and thoroughbred breeding. These activities were centred at his Idle Hour farm near here, one of the show places of Kentucky's Bluegrass region.

He formerly maintained other business interests in Palm Beach, Fla.—notably the Beach club, often called the country's biggest gambling casino—but began to dispose of his property after suffering a heart attack in December, 1943.

His Derby winners included Behave Yourself in 1921, Bubbling Over in 1926, Burgoo King in 1932 and Broker's Tip in 1933. His entries ran one-two in the Kentucky Derbies of 1921 and 1926.

Postal Official Will Tour Canada

LONDON, (Reuters) — Wilfred Burke, Britain's assistant postmaster-general, will fly to the United States and Canada Friday for a month's visit to study the telecommunications system, it was announced Wednesday. He will be accompanied by A.J. Gill, deputy engineer in chief to the post office. The party hopes to visit Vancouver, Calgary, Ottawa, Montreal, Halifax and leading United States cities.

KING TO VISIT DIEPPE

PARIS, (CP) — Prime Minister King will visit Dieppe Saturday for the fourth anniversary of the historic Canadian army raid on that seaport, Aug. 19, 1942, Sunday Mr. King will attend ceremonies at Puits, just east of Dieppe, and will visit Pourville to the west.

Vessel Ties Up With Steel Cargo

MONTREAL, (CP)—The Selkirk, Canada Steamship Lines freighter loaded with 3,000 tons of steel from the strikebound Hamilton plant of the Steel Company of Canada, was tied up Wednesday night in the Lachine canal, a short distance west of her first scheduled unloading point at nearby Lachine, as several hundred members of the United Steelworkers of America (C.I.O.) lined the canal bank.

The vessel passed without incident through the locks at Cornwall, and Coteau Landing, 39 miles upriver, and later was reported at Cascade Point, about 21 miles from here.

As the vessel neared Lachine, a large crowd reported to be mostly members of the U.S.W.A., milled about the landing dock. Before the vessel docked, an agreement was reached between C.S.L. officials and union representatives to avoid possible trouble by having the Selkirk tie up for a short stretch west of her destination.

Turkey Agreeable Discuss Straits

ANKARA, (AP) — Premier Recep Peker said Thursday that Turkey was willing to consider Russian desires for revision of the status of the Dardanelles, but only in consultation with all the countries which signed the Montreux convention in 1936.

"This is an unchangeable point," the new premier declared in an address to the national assembly outlining Turkey's position with respect to a revised convention which would be formulated by the Black Sea powers and which would exclude Russia and Turkey jointly with defence of the strategic straits.

The other parties to the Montreux conventions are Bulgaria, France, Britain, Greece, Japan, Romania and Yugoslavia. Military control of the straits is now vested solely in Turkey.

Premier Peker emphasized the fully mobilized status of the Turkish army and added:

"We consider it our main duty to keep the army ready by air, land or any other means to defend the honor and security of the state. The Turkish state stands on duty."

The premier did not say definitely whether Turkey had replied to the Russian note, delivered here Aug. 8, but left the impression that she had not.

Son of Camrose Chief of Police After Air Speed Mark for R.A.F.

TANGMERE, Sussex, England, (CP)—The world airspeed record took an unofficial beating here today, and Sqdn. Ldr. William A. Waterton of Edmonton was named as No. 2 man on the R.A.F. team seeking to better the official mark.

The No. 1 pilot, group Capt. Edward Donaldson, flew his jet-propelled Gloster Meteor at 626 miles an hour for three minutes Wednesday afternoon. His trial flight was not official but it bettered by 20 miles an hour the existing record of 606 miles an hour set last November by Group Capt. H. J. Wilson of the R.A.F.

When the official attempt is made, Group Capt. Donaldson will make the first run over the south coast course and Sqdn.-Ldr. Waterton will make the second.

"The bid probably will be made within the next few days but definitely not Thursday as weather reports indicate it will be too cold for the best results. Ideal conditions for speed are to be with the temperature around 80 degrees.

Sqdn.-Ldr. Waterton, 30-year-old son of the battle of Britain hero, was chosen by Air Marshal Sir James Robb, air officer commanding-in-chief, fighter command, who had to choose betweeeen the Canadian and Flt.-Lt. Neville Duke, 24-year-old Briton.

Group Capt. Donaldson's running mate in the tests is the son of Police Chief W. Waterton of Camrose, Alta. Sqdn.-Ldr. Waterton was educated at Camrose and was graduated from Royal Military College at Kingston, Ont., in 1937. He was commissioned in the Alberta Dragoons in 1938 after hanging up a record as a college athlete. In 1936 he was an R.M.C. gold cup boxer.

He joined the R.A.F. in 1939 and had a narrow escape in 1940 when he crashed near Dover after his plane had been struck by anti-aircraft fire.

U.S. Ships Head For Mediterranean

By Peter Inglis

WASHINGTON, — Sudden tension in the Near East brought on by Russia's demands for a direct say in the control of the Dardanelles has focussed new interest here on the unprecedented interval required for the task to be undertaken by Britain and the United States.

The new American aircraft carrier Franklin D. Roosevelt is on her way to Lisbon where she will be joined by the Dardanelles Houston and Little Rock and perhaps by some destroyers. The Lisbon force will then go on into the Mediterranean to be joined by the cruisers Huntington and Boise and perhaps some destroyers — a force which has been in the Adriatic doing police work at Trieste during the Italian-Yugoslav peace conference tension.

It is understood the giant carrier, the cruiser and whatever other vessels are with them will pass under British supreme command for Mediterranean "training exercises."

Meanwhile here in Washington there is fear — although not openly expressed — that the Dardanelles crisis may brew up into something much more potent than this spring's Iran argument, which eventually petered out before the United Nations security council.

This time Turkey is the focal point of Russian pressure — and there is fear in the United States and Great Britain are reported even more determined than they were in the case of Iran to check the expansion of the Soviet orbit.

U.S. Testing Two Secret Weapons For Defensive Needs in Next War

WASHINGTON, (AP) — The United States announcement back the curtain Thursday on two weapons calculated to be useful defensively in the event of a future war.

The air forces disclosed that actual tests have started with a hitherto secret guided missile designed as a potential protection against high speed, high flying aircraft.

2. The war department revealed that a new coat of armor for soldiers capable of repelling "missiles up to and including a .45 calibre revolver bullet," will soon get a practical test in South American jungles.

The air forces' guided missile is the "Gapa," a 10-foot long, rocket-powered projectile.

One or more already have been fired, and the others are to be set off at the isolated Wendover, Utah, proving ground this year in the first phase of a program to continue for several years.

Without disclosing whether the missile is guided by radio, makes use of a proximity fuze, or other details, the air forces announcement said that when perfected it is "expected to be capable of seeking out and destroying possible enemy weapons before they can reach their target."

The Weather

Forecast: Clear, becoming overcast this evening. Showers Saturday for intermittent rain late this evening and occasionally mixed with snow overnight. Colder Friday with strong winds.

Maximum temperatures in Alberta Wednesday were below the seasonal averages as a flow of cool Pacific air covered the western prairies, accompanied by showers and scattered thunderstorms in central and southern Alberta. Temperatures will be much colder than Wednesday in all but the Peace River country where a northerly flow of cool air which is now entering the Peace River block will spread southeastward Thursday and reach Edmonton about midnight Thursday.

This cold air will spread through all Alberta and the northern portion of western Saskatchewan by noon Friday with overcast skies, intermittent rain and strong winds.

Heavy frost can be expected Friday night in the Peace River and Edmonton regions, and farther southeast Saturday night.

Estimated low tonight, 45.

Estimated high tomorrow, 45.

At Edmonton Friday, sun rises 5:14; sets 8:02.

Yesterday's maximum, 70.

Overnight low, 43.

Dirne Killed Over Bomb Cache

HIROSHIMA, (AP)—Kyodo News Agency Thursday reported 32 persons were killed and 57 injured seriously when electric train derailed on a mountain close to Kinosho village, near here. Fragmentary reports said the train, trolley disengaged and the train speed backward out of control downgrade until it crashed into the mountainside.

AQUITANIA DOCKS

HALIFAX, (CP) — The liner Aquitania docked here Thursday, bringing to Canada 1,300 service personnel, 1000 dependents and close to 350 civilian priority passengers.

32 Persons Killed Near Bombed City

FRIDAY'S RACE ENTRIES WILL BE FOUND ON PAGE 14.

Medellin, Colombia has an apartment and office building boom.

More Beef Shipped Since Rationing

OTTAWA, (CP) — Agriculture Minister Gardiner said Wednesday in the commons that exports of beef to Britain have increased "greatly" since meat rationing was re-introduced a year ago. He was unable to supply figures.

Soldier Released After Legal Rows

FORT GEORGE, Md., (AP)—Pte. Donald Hicks, 25, of Kingston, N.Y., who contends he legally isn't in the United States army at all, is scheduled to receive an honorable discharge.

Hicks was convicted of an attack on an English girl in 1945. An army court martial sentenced him to a dishonorable discharge and 25 years in prison.

When transferred to Lewisburg, Pa., federal prison at the end of 1946, Hicks began studying law, asked for a writ of Habeas Corpus and filed a petition, signed by 1,623 residents of Corby, England, claiming he had been unjustly convicted.

The court, emphasizing Hicks had been unable to subpoena witnesses at his court martial, ordered the soldier released Jan. 14.

Then complications began. Hicks said he had refused the request of the Lewisburg warden asking him to accept the army contention that the dishonorable discharge was set aside along with the conviction and so return to duty at Indiantown Gap, Pa.

When he did not, he was rearrested on a charge of being absent without leave. He was ordered to Fort Meade, where he refused to wear uniforms and to accept a pass—this, he argued, would be tantamount to recognizing military orders.

A habeas corpus petition he drew up himself has been granted by Federal Judge Chesnut, and even as Hicks was receiving the honorable discharge which he has been seeking all along, the post commander was under orders to show cause why the soldier should not be released.

See Big-Power Struggle For Mediterranean Control

By Charles Nichols

PARIS. — The big-power contest for strategic power in the Mediterranean spread Wednesday to the international conference chambers of Paris.

Those who heard Vyacheslaff Molotov attack the policies of the present Italian government before the 21 nation peace conference Tuesday had little doubt that he was carrying one step further the systematic Russian campaign to weaken British and American prestige and power in the Middle Eastern lands which are developing into the potentially explosive meeting point between Russian and western interests.

There were two points, stressed in the Soviet foreign minister's speech, that were interpreted as strengthening this conclusion:

1. He appealed to the national pride of Italy and France by charging that "certain great powers are now evincing a desire to assume a monopolistic position in the Mediterranean" — an implicit allegation against Britain and the United States.

2. He criticized as excessive the economic demands imposed by the western powers, especially the costs of military occupation which, though he did not mention it, will end 90 days after the draft peace treaty is completed by the conference and signed by Italy.

Although he faced the delegations of the 21 Allied nations when he spoke, Molotov was manifestly directing most of his words to the Italian people with a view to strengthening in their nation support for the Communist party.

His thesis was in effect that the present Italian regime was not wholly democratic, was too much under the influence of the western powers and that as a result, the country would suffer economically.

The speech is bound to be exploited by the Communists in Italy who can argue that the nation's misfortunes are being aggravated by the British and Americans and that it would have a better chance of recovering its territorial possessions and escaping economic reparations if it hitched its wagon to the red star.

It was noticed also in conference circles that the Molotov assault on the western powers' ambitions for Mediterranean monopoly was timed to coincide with the Russian note to Turkey asking revision of the international regulations governing use of the Dardanelles by warships and merchant shipping.

Joaquin M. Elizalde, first ambassador of the republic of the Philippines to the United Sates, is pictured as he called at the White House to present his letters of credence to President Truman.

Ottawa Amazed By Envoy Report

By Chester Bloom

OTTAWA—External affairs circles were struck dumb with amazement Wednesday by a despatch from Regina that Hon. William F. A. Turgeon, ambassador to Belgium, had advised Notre Dame college Wilcox, Sask., that he has been offered and accepted the post of Canadian ambassador to France.

Canada's present representative in France is Maj.-Gen. George P. Vanier, D.S.O., M.C.

According to Rt. Hon. Louis St. Laurent, minister of justice and acting prime minister, there had not been the slightest intimation of any such shift in the Belgian-French ambassadorship at the time Prime Minister King departed for Paris.

Maj.-Gen. Vanier, 62, is reputedly in good health and top form. There had been some rumors that Gen. Vanier might be sent as Canadian representative at the Vatican in Rome. But recently, when the question of establishing a Canadian mission to the Vatican was discussed in the House, Mr. King said the time was not opportune.

An appointment to the London post, it has been reported, lies between Mr. Bowles and Hon. T. C. Davis, who recently returned from an interim war appointment of high commissioner to Australia. It was rumored that when this question was settled, there might be a general shuffle all around of Canadian ambassadors and high commissioners but nothing definite had been decided when Mr. King departed for Paris.

Farmers Complain Over Jeep Tie-Up

By Chester Bloom

OTTAWA. — Southern Alberta farmers are complaining bitterly, according to reports received here, that they are unable to buy either trucks or jeeps while an auto company, which has about 1,000 jeeps imported from the U.S., is unable to release them due to lack of priority certificates in the hands of buyers.

The alleged tie-up apparently resulted from the recent alteration in issuance of priority certificates. Between April 1 and Aug. 1, dealers were permitted to sell jeeps on priority certificates with an "open end", that is, when no demand came from priority certificate holders, the dealers were then permitted to sell them to buyers without priorities.

This was changed on Aug. 1. Not only was the "open end" privilege removed, but priority certificates for various categories of passenger cars, trucks and all automotive vehicles were required to be applied for and issued at Ottawa instead of at local offices throughout Canada. The certificates now are handled by the motor vehicle controller in the department of reconstruction, Ottawa.

At the moment that office has about 900 applications for priorities on cars and trucks from all over Canada. A car dealer at Lethbridge has complained that the company brought in 25 jeeps from Toledo, Ohio, about two months ago and so far has been unable to sell them, despite a big demand because they were classified as trucks, and would-be buyers cannot get truck priority certificates.

The Alberta complainants allege that grain is going to waste in the Lethbridge area for lack of traction power, but nevertheless they cannot get a release to sell the jeeps.

At the motor vehicle controller's office here, it was stated that buyers who want jeeps must apply to Ottawa for the priority certificates stating the category within which they are entitled to a certificate.

Propose N.Y. Sites As Home for U.N.

NEW YORK, (AP) The United Nations headquarters commission Wednesday selected five sites, all of them in New York's Westchester county, for submission to the general assembly which will make a final decision on the permanent home for the world agency. All Connecticut sites were eliminated.

The possibility still remained that the assembly might disregard the work of the commission and pick an entirely new location.

See Winter Peak Veterans' Benefits

SASKATOON, (CP) — The flow of applications for veterans' benefits will probably reach its peak this winter, according to several speakers at the first western conference of rehabilitation officers here Wednesday. Representatives from Ottawa, Winnipeg, Regina, Calgary, Edmonton and Vancouver are attending the meeting.

Will Ship Whale Home to Winnipeg

WINNIPEG, (CP) — There's an unusual cargo going to reach winnipeg one of these days if Ald. William Screba adheres to his resolution to ship home the 1,400-pound white whale he caught at Churchill, Man.—and that according to word reaching here is just what he is going to do.

He harpooned the whale in the tail and then shot about 100 rounds into it before killing it.

Meanwhile those who have smelled a dead whale are making plans to leave town temporarily.

U.S. Authorizes Coffee Price Rise

WASHINGTON, (AP)—The Office of Price Administration Wednesday authorized immediate retail price increases on coffee, ranging from 10 to 13 cents a pound. The increases mainly results from cancellation of an import subsidy of three cents a pound when the price control law lapsed July 1 and an increase of about two cents a pound authorized for importers June 28.

Curacao, Netherlands West Indies, will spend $2,000,000 for new houses for the working classes.

Eleanor Roosevelt In Car Accident

YONKERS, N.Y. (AP) — Mrs. Eleanor Roosevelt, wife of the late president, Wednesday escaped injury in an automobile accident in which her car and two others were involved near Yonkers.

However, Mrs. Roosevelt's car, which police said she was driving, was so badly damaged it could not be driven away from the scene of the accident.

Three people were removed to hospital, including Mrs. Gertrude Jones, identified by police as an employe of Mrs. Roosevelt.

Redcoat Tradition To Be Maintained

OTTAWA, (CP) — R.C.M.P. special constables are being replaced by members of the Corps of Commissionaires at the doors of most dominion government buildings, but the 36-year-old tradition of "redcoats" on Parliament Hill will be maintained, Acting Prime Minister St. Laurent said.

He explained Mounties would remain at the parliament buildings, the Royal Mint, the Bank of Canada and at the gates of Rideau hall.

Kiwanians Start Apple Day Drive

Annual Kiwanis club apple sales campaign started this week with 160 businessmen, members of the service club, endeavoring to build up the biggest sales record since the campaign was started in 1929.

The club is raising its objective this year because of the additional expense involved in building the Kiwanis children's home in the west end. A new extension to the home is being built and the costs are to be met from the sale of apples.

Final plans were laid at a meeting this week of the apple committee and Sid Easton was named chairman of the campaign. In charge of sale of boxes of apples is Roy Henry with a committee of active club members aiming to put a "box of McIntosh Reds in every home."

All club members are selling boxes of apples during the drive which will end with the traditional Apply Day when dressed as clowns, members sell apples on downtown street corners.

A mixture of gasoline and alcohol is now used as motor fuel in Cuba.

PLAN CEMETERY CAFE

W. Pye, farmer of Carleton, near Blackpool, Eng., is to become a cafe owner in a cemetery. His farm is on the local cemetery estate and he is asked daily, by visitors, for cups of tea and snacks—so he will go into the business.

Trieste Citizens Seem Unconcerned

TRIESTE, (AP) — Riots and and threats of riots hang as a constant threat to Trieste's well-being; the shots of political assassins ring out frequently enough to make one walk dark streets with caution, but Mr. Average Man of Europe's No. 2 hot spot takes it all with astounding calm.

Life for the common man goes on almost as if nothing unusual were happening or in prospect.

For the average citizen of Trieste the situation is somewhat similar to that of a citizen of Chicago at the height of the gang wars. He reads avidly of the latest violence. He discusses it at length with his neighbor. But he does not feel a part of it until it reaches all-engulfing proportions.

Ask an established middle-class resident of Trieste if he is Italian or Slovene and he replies: "I am Triestini." This tendency for an individual to identify himself with his natal city rather than with either of the highly nationalistic countries which surround him is seen in all walks of life.

Trieste's mingled population and varied history have worked toward creation of an autonomous people.

CONCHIES RELEASED

OTTAWA, (CP)—All conscientious objectors have been released from alternative compulsory service camps; it was announced Wednesday.

Flynn Expedition Prepares for Trip to Central America

When the Zaca sails out of Santa Monica Bay, Calif., she will be carrying the first scientific marine expeditionary group to set out from southern California since the war's end. Her course will take her down the coast into central American waters, with special work to be done in the waters in and around Guadalupe, Cerros Socorro and Las Tres Marias. Shown left to right are, Errol Flynn, Mrs. Nora Flynn, her Siamese cat; John Decker, the famous artist, and Dr. Thomas Flynn, father of the actor.

Had Liberal Bid, Says Coldwell

OTTAWA, (CP)—M. J. Coldwell, C.C.F. leader, said Wednesday that while he had been approached unofficially with the suggestion he should take the leadership of the Liberal party, he had rejected the proposals.

"Both the Liberal and Progressive Conservative parties are determined to maintain the capitalist system and we do not believe our problems can be solved under that system," he said. "For that reason I could not agree to an alliance, nor could I become a supporter of the Liberal party."

Mr. Coldwell said the first approach was made prior to the 1945 election and there had been other approaches since, but they were all on an unofficial plane.

Commenting on Mr. Coldwell's statement, Hon. Louis St. Laurent, acting prime minister, said: "If there have been any approaches, 'unofficial' is quite insufficient to characterize their nature."

INVASION DEFENCE TOLD

Canterbury, Eng. learned recently from the highest authority that it just missed being one of the most vital fortresses of the nation, Field-Marshal Montgomery accepting the Freedom of the City, revealed that if invasion had come, his plan for fighting it in Kent hinged on Ashford and Canterbury, two great centers of road and rail communications. He added that no army ever left England so inadequately equipped to fight as British Expeditionary Force in 1939.

Crop Here Factor Bread Rationing

By Basil Dean

LONDON. — The fate of Britain's bread rationing scheme, which is rapidly deteriorating into utter confusion and enormous queues, depends on what the weather is like during the next few weeks in Manitoba, Saskatchewan and Alberta.

Rationing arrangements seem to get more and more complicated, and this nation's over-worked housewives find they are less and less capable of coping with those complexities.

Food Minister John Strachey, whose political future may well be at stake on this single issue, knows that bread coupon troubles are losing his party thousands of votes, and would be happy to end bread rationing tomorrow; but he says he must wait a few weeks and see how world harvests finally turn out.

Many women have long since run out of bread tokens for the first four-week rationing period which ends Saturday. They may now draw "advances" on their coupon supply for the next period.

Those who consume less bread and have coupons to spare are busy using them to buy up all the canned goods they can find, and many grocers have had their shelves swept clean of supplies. But bakers find that few women are interested in buying cakes which also require coupons — and that these are going stale in the stores.

Claims New Bill Solves Problems

CAMROSE.—Alberta's Bill of Rights "is the most important piece of legislation ever introduced in Canada and will solve all our economic problems," Floyd Baker, M.L.A., secretary of the Alberta Social Credit league, told a meeting of the Camrose branch Wednesday. He was introduced by Chester Sayers, Camrose M.L.A.

Mr. Baker said Hon. Lucien Maynard, attorney-general, would plead the case of the bill before the Alberta supreme court Sept. 16, and that it will be carried to the British privy council should the bill be declared beyond provincial jurisdiction.

He said the bill provides free hospital, medical and dental care for all, free education for as far as the student wishes to go, and $600 a year for those over 19 without employment . . . Retirement would be compulsory at 60 and $50 a month would be paid to husband and wife.

Mr. Baker said the government did not intend to pay for the benefits of the bill by taxation. Money would be issued to the banks and backed by natural resources instead of gold. Flow of this money would be regulated through existing banks and credit houses.

Dayra Bonya, age 111, voted this year, as usual, in the Russian elections.

Labor to Submit Many Resolutions

WINNIPEG, (CP)—The Winnipeg labor council Wednesday made public the text of resolutions it plans to present to the Canadian Congress of Labor convention at Toronto Sept. 23.

The resolutions will ask the convention:

1. Reiterate its demand that labor should have "adequate representation" on all government boards which directly or indirectly affect workers and recommend to the government that women representing labor be appointed;

2. Urge the federal government to change its present method of compiling the cost-of-living index "so that it may truthfully represent rising costs;"

Free Hospitalization

3. Petition the federal and provincial governments for free hospitalization, surgical and medical attention for all workers and their families; and to relax existing legislation on old age pensions and unemployment insurance;

4. Recommend to both federal and provincial governments that all elections be carried out under the system of proportional representation;

5. Urge a conference of all compensation boards with representatives of employers and labor, to discuss establishment of uniform compensation laws "on a higher and more equitable basis";

6. Petition the federal government to enact legislation making compulsory the granting of two weeks' holidays with pay to all workers;

Want Larger School Unit

7. Support adoption of the larger school unit and request provincial education departments to adopt a "parallel, basic curriculum" for all schools, abolish the practice of allowing teaching on permits and urge the federal government to assume a greater financial responsibility in regard to the needs of education;

8. "Implore" the federal government to revise the proposed income tax regulations so as to provide to all Canadians "similar tax exemptions now enjoyed and to be enjoyed by members of parliament;"

9. Endorse the principles of co-operation and support the organization and development of co-operatives.

Abbott Asks Aid In Prices Battle

By Torchy Anderson

OTTAWA.—While leaders of picket lines stood firm for more money, while a parliamentary committee sweated behind closed doors trying to make up its mind what to report about the present general disturbed industrial relations, while the general public stood on the sidelines watching a rising cost of living and looked for goods that were not available, Acting Finance Minister Abbott called for support to fight inflation

In a broadcast Wednesday night the young minister, who is subbing for the absent Ilsley, declared: "If all groups and classes exercise moderation, I am quite sure we can carry through our anti-inflation program . . . The success we have in Canada has been based on widespread and intelligent public support. . . We must preserve that understanding, unless we are prepared to throw away the great benefit which we have earned and take our chances of inflation. . ."

Drawing attention to the fact the cost of living index rose as much from the first of this year as it had during the whole period since inception of controls in October, 1941, Mr. Abbott warned the experience of the First Great War taught us we are now going through the most dangerous period.

While he did not mention the "10 cent hourly limit" that was prominent in the statements of prices boss Donald Gordon and himself before the industrial relations committee, Mr. Abbott said effective price control would be impossible "if wage and salary rates are allowed to rise indiscriminately." Price control had to contend with pressure of increased production cost, inflationary pressure from abroad, excess of buying power, too heavy wage increases and major production interruptions (strikes)."

Canada, he concluded, had helped rebuild world trade, reduced taxes, kept prices in check and thereby held the value of Canadian money. On these accomplishments he asked for continued public support.

Ask Immigration On Selective Basis

OTTAWA, (CP)— The senate committee on immigration Wednesday urged the government to announce immediately a policy of selective immigration of both agriculture and industrial workers.

The recommendation was made in a report tabled by Senator James Murdock (Lib., Ontario), committee chairman.

Other recommandations:

1. Immigration and inspection officers be dispatched to Europe and offices opened with a view to meeting prospective immigrants and to the selection of those most desirable.

2. Surveys be undertaken in Europe to determine the localities where immigrants may be found and the conditions and anticipated problems to be overcome.

3. A survey be instituted in Canada to determine the agricultural and industrial resources available for use by prospective immigrants and the conditions and anticipated problems to be met.

B. C. Indians Plan Start Own Paper

VANCOUVER, (CP)— British Columbia's 25,000 Indians are going to have their own newspaper—The Native Voice—under the editorship of John A. Beynon, a veteran of the First Great War, and a member of the Tsimpshean tribe of Fort Simpson.

The newspaper will be published in Vancouver as the official organ of the 16-year-old native brotherhood organization and will cover the whole coast region from the United States to the Arctic circle and eastward if the publishing venture proves successful.

Shortages of transportation and raw materials have reduced industrial activity in China to a fractional part of normal.

Lieut. A. Creighton Rogers, son of Mrs. Jean Rogers of Millet, who has retired from the Canadian army. Lieut. Rogers enlisted in May, 1942, and went overseas in October of that year. He was commissioned at Sandhurst.

Communists Blast Marshall in China

NANKING, (AP)— Chinese Communists openly criticized Gen. Marshall, United States envoy, Thursday for the first time since his arrival in China, charging he is "not above blame for the failure to cease hostilities in China."

An editorial in an official party newspaper, the Emancipation Daily at Yenan, expressed the charges, while other party sources reported fierce fighting in North China and said flatly Chiang Kai-Shek's government unity program means the government "wants war."

The Emancipation Daily coupled renewed assaults on "U.S. military assistance" to Gen. Chiang's government with the first open criticism of Gen. Marshall himself.

Soviet Won't Talk On 'Plunder' Issue

GENEVA, (AP) — The Russian delegation to the general council meeting of the United Nations Relief and Rehabilitation Administration Wednesday night refused to discuss a United States demand that Soviet occupation forces stop draining supplies out of Austria while UNRRA was sending supplies in.

Nicolia Feonov, Russian spokesman, was joined by delegates from the Ukraine and White Russia. He told the policy committee the American demand was prompted by political motives.

Fiorello H. La Guardia, UNRRA director-general, told the committee he intended to enforce resolution 91, adopted at the Atlantic City meeting, forbidding the diversion of indigenous products out of a country supplied by UNRRA, unless the resolution was repealed.

Sixty thousand ricksha pullers in Shanghai, China, recently went on strike in protest against high rents charged by ricksha owners.

Let Landlord Give Six Months' Notice

OTTAWA, (CP)—The prices board Wednesday night announced landlords of shared accomodation now may give a straight six months' notice to vacate on any termination date.

The board also announced a lease from commercial accommodation, as provided by order 583, may contain a clause, should landlord and tenant agree, to the effect it can be terminated by the tenant only at a specified time on an agreed period of notice.

Nascopie in North To Supply Outposts

OTTAWA, (CP) — Slightly delayed by heavy ice floes, the Nascopie, arctic supply boat, steamed into Churchill, Man., Wednesday, an official of the North West Territories branch of the mines and resources department said.

Nascopie left Montreal July 6 and after refuelling at Churchill will sail for Chesterfield Inlet, thence back through Hudson Strait and proceed north on her annual mission to R.C.M.P. posts in the eastern Arctic archipelago.

Edmonton Bulletin

ALBERTA'S FIRST NEWSPAPER

Founded in 1880 by Hon. Frank Oliver

Published every afternoon except Sunday by the Alberta Free Press Limited, at The Bulletin Building, 9841 Jasper Avenue, Edmonton, Alberta, Canada.

CHARLES E. CAMPBELL
Owner

Subscription price: Daily by carrier, 25 cents per week. Daily by mail in Canada, except airmail: one year, $7.00, 6 months, $4.00, 3 months, $2.25. Saturday only by mail in Canada, except airmail: $3.00 per year. Daily by mail in U.S.A. $12.00 per year.

Authorized as second class mail, Post Office Department, Ottawa.

Eastern Canada Advertising Representatives Edwards & Finlay, 45 Richmond Street, W., Toronto Ont.

Member of The Canadian Press: The Canadian Press is exclusively entitled to the use for republication of all news despatches credited to it or the The Associated Press in this paper, and also to the local news published therein. All rights to republication of special despatches herein are also reserved.

Tag Days and the Chest

The Community Chest of Edmonton is thoroughly justified in asking the city council to restrict the number of tag days granted to organizations that require money from the public.

Chest officials take the stand, and rightly, that citizens expected tag days to be minimized in number after the formation of the Chest five years ago, that member agencies of the Chest have never asked for tag days and that canvassers for the Chest find it difficult to make collections from citizens who object to contributing to both tag days and the Chest fund.

All this is eminently reasonable. The Community Chest was supposed to make tag days unnecessary. And it should operate that way.

Of course, during war days it was impossible to carry out this purpose. There were all sorts of organizations engaged in various kinds of war work and these required funds to carry on. The tag day was the only method available to them and so the rule against tag days was relaxed. But all that is over now and the time has come to restrict, as Chest officials suggest, the number of tag days which, to say the best for them, constitute a laborious, undignified and costly method of raising money for community purposes.

But there is another side to that story that should be told.

There are only 21 agencies that are members of the Chest. There must be just as many other agencies doing a useful work that are not members of the Chest. How is it proposed that these shall raise money for their essential efforts?

It is possible that some of these non-Chest agencies are duplicating, to some extent, the work of other agencies. It is possible that there is a degree of importance among them.

Nevertheless, it would occur to the disinterested observer that there should be a good many more member agencies of the Chest than 21. The very fact that the public does contribute to these non-Chest agencies, even through the unpleasant means of tag days, would seem to indicate that they enjoy a measure of public confidence and support and fulfil a useful purpose in the community.

There is one very grave danger in the community chest system. And that is that it sometimes becomes a closed corporation devoted to the welfare of a limited number of charities.

We are not suggesting that such a thing has happened in the case of the Edmonton Community Chest. But it is a tendency that is always present. And to avoid it, Chest officials should always be ready and anxious to examine the claims, in a generous spirit, of new applicants for membership.

Tag days should be strictly limited in number. But it is difficult to see how tag days can be restricted without a certain parallel extension of the Community Chest membership.

But What is Essential?

The local Canadian Legion's suggestion that the city authorities should refuse to issue permits for "non-essential" building until the supply of materials improves is a step in the right direction. With the exception of occasional concessions to a corner store, an hospital extension, a school, perhaps a church, possibly a community theatre, the Legion's proposal appears to be to defer all building except homes for those who have none, and that all other projects should remain in abeyance until that need has been fully met.

A doubt might possibly arise out of who is to say what is "essential", what is less essential and what is non-essential. If one individual at the civic block were vested with authority to say that a permit may be issued for that project because it is essential, but not for this because it is not, the cry, "Bureaucracy!" would be deafening. On the other hand, if all applications, or even border line cases, must be referred to a board, a committee or the council another cause will be added to the already numerous causes for delay in building undertakings, besides laying a foundation for local "politics", whether real or fancied, and any amount of lobbying.

Granted possible advantages, such a limitation having been ordained at least two formidable facts remain; that even if every undertaking arbitrarily declared non-essential came to an immediate halt, building material would still be in short supply, and that whatever benefit there to result would still be limited to the small circle of homeseekers able to afford to build.

The head of a homeless family who can afford a modestly luxurious home is just as homeless for the time being as anyone else. But the home which the limitation compels him to build may nevertheless use up sufficient of his capital that his dream home never will be built. And presumably any house built for sale, and therefore destined to accommodate a now-homeless family, would be; for that reason, considered essential. But $3,000 worth of the home built for $4,000 and sold at $7,000 is just as non-essential as any entirely non-essential project.

And still the 80 percent with less than $2,150 a year income or the 63 percent with less than $1,500 remain as homeless as ever.

While, as is admitted, the Legion's suggestion might be a step, it is no more than a step and does not come measurably nearer to a solution than any other scheme, official or private, that has been evolved. Nor will the solution be arrived at by any means short of a subsidized scheme having specifically in view the housing needs of that submerged 80 percent.

"Truth Serum"

The American press has been printing sensational accounts of what it is pleased to call a "new truth serum" which has been administered to a Chicago youth who is said to have confessed under its influence to three murders and a number of robberies.

The report is that the potion is to be tried out on a number of other accused criminals.

This drug, sodium pentothal, is neither new nor miraculous. It is a member of the barbiturate family of narcotics and has been employed for some time in the treatment of mental disease. It has been a standard sedative for 20 years.

It gained some prominence during the war when it was used to treat flyers who developed "combat neuroses". It was part of a treatment used by army doctors in cases of severe shock.

It is said to release the inhibitions, by some reaction on the brain, and thus help the troubled person to unload the repressed thoughts which have been causing him trouble.

A similar drug, sodium amytal, has for some time served to produce hypnotic states in mentally disturbed patients during which they talked or even acted out "repressed material".

Both pentothal and amytal have been found useful for discovering the identity of persons suffering from loss of memory.

Sensational and lurid accounts of simple scientific phenomena tend to bring all science, particularly psychiatry, into disrepute.

Reaction to the Bikini atom tests seem to range from disappointment that anything was not totally destroyed to finding that our planet continues, so far as we yet know, to revolve around the sun at the same old pace.

It is proposed to erect a Memorial Hall of International Amity at Hiroshima, scene of the first atomic bomb attack. Someone has a pretty queer sense of humor.

Dichlorodiphenyltrichloroethene is death on insect pests. But no wonder they shortened it up to DDT.

Looking Backward

From The Bulletin Files

1886: 60 Years Ago

"Kismet", writing in the Calgary Tribune, has evidently run into something that hurt him, to wit The Bulletin and its editor. In two columns of closely written bad language he explains to his readers that The Bulletin is a very small paper, that some of its subscribers don't pay up, that its editor is a person of no consequence but ambitious, that his course as a member of the Northwest council was not satisfactory to Kismet, and that that individual does not approve of his candidature for the representation of Alberta in the House of Commons. The cause of Kismet's wrath appears to be that someone informed him that The Bulletin or its editor had remarked that Kismet was a fool and a liar. As Kismet freely admits in his article that he is both The Bulletin cannot do better than cordially agree with him on that idea.

Prizes offered for the fifth annual exhibition of the Edmonton Agricultural Society are more numerous than ever, but there are no large prizes and no thirds. Six dollars is the highest and fifty cents the lowest.

1896: 50 Years Ago

Miss M. Timms arrived on her way to the English church mission at Hay River.

Chief English of the Calgary police is a visitor.

1906: 40 Years Ago

St. Petersburg: Grand Duke Nicholas narrowly escaped assassination at the hands of the Imperial Guards at Krasnoyesalo.

Charlotte, N.C.: George Hall was convicted of conspiracy in connection with the lynching of three negroes and sentenced to 15 years in the State penitentiary.

1916: 30 Years Ago

Paris: North of the Somme the French attacked the third German line from Hardecourt to the river at Dusc ourt, a distance of about four miles and captured all the trenches to a depth of about 1,000 meters.

London: British and Belgians are co-operating in a wide circling movement in German East Africa.

Dr. Roche, minister of the interior, returned by special train from Peace River.

1926: 20 Years Ago

Calgary: Mr. Justice Hyndman, concluding the recount, found J. T. Shaw elected to the legislature in Bow Valley.

"I can't remember" is the by answer Minneapolis police can get from a youth believed to be from Edmonton, who was picked up in that city.

1936: 10 Years Ago

Mr. Justice Tweedie, in the Supreme Court of Alberta, granted an interim injunction restraining the city of Edmonton from entering into an agreement with the province to accept $85,000 in prosecution certificates.

D. M. McDonald, 9650 102A avenue, was appointed provincial inspector of fur farms.

The Edmonton cenotaph was unveiled by His Excellency Lord Tweedsmuir, governor-general.

William Clements, pioneer of the town and district of Vegreville, first postmaster, first chairman of the school board and first mayor, died at that place.

Peiping: The Japanese ambassador to China justifies Japan's invasion on the ground that it is a prelude to a program of industrial development in China's interest.

F. J. Speed, who has run a bad last in every election contest he has entered so far, announces that he will be a mayoralty candidate for 1937.

Earl Erden, Beverly chief of police, who was suspended two weeks ago for threatening to strike Councillor F. Kopiak, resigned.

H. D. Ainlay, Edmonton, was elected historian for the Native Sons of Canada at the organization's convention in Vancouver.

Mrs. S. Douglas won the $1,225 quinella at the second day of the Edmonton races— a record sum on Western Canada tracks.

Mrs. J. Gwilliam, Coronation, won the Central Alberta ladies' golf championship at Red Deer.

Today's Text

Jesus answered and said unto him, if a man love me, he will keep my words: and my Father will love him, and we will come unto him, and make our abode with him.—John 14:23.

HOW TO TORTURE YOUR WIFE

by Webster

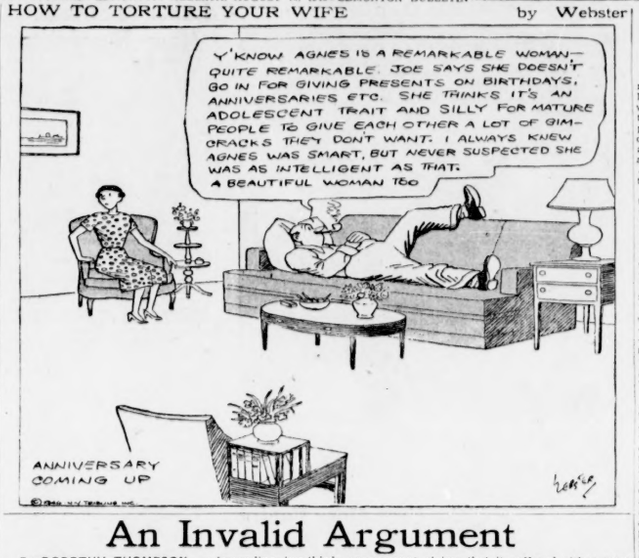

An Invalid Argument

By DOROTHY THOMPSON
Exclusive to The Edmonton Bulletin

The speeches of Mr. Molotov and Mr. Byrnes, in their clash over peace conference procedure, had a passage which escaped comment. Mr. Molotov was arguing on whether the conference should vote by simple majority or by two-thirds majority, which he defended. He argued that the Council of Foreign Ministers would naturally attach greater importance to proposals put by two-thirds of the delegates than those of a simple majority. He accused Mr. Byrnes of advocating a simple majority in order to block Soviet influence, quoting Dr. Evatt that "under two-thirds rule nothing contary to the views of the Soviet Union could be recommended," and commenting, "There are projects, therefore, contrary to the interests of the Soviet Union which he (Evatt) desires to see adopted."

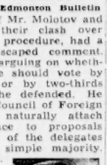
Thompson

Now, of course, what is at stake is not the interests of any particular state, but of all states, and above them, of mankind. Mr. Molotov believes that the interests of the U.S.S.R. are synonymous with those of mankind, as indeed, to greater or less degree, do all powers.

* * *

BUT IT IS ONE of his arguments that demands special attention, since it represents a viewpoint generally held, and which is implicit in the composition of this conference. As pointedly observed by a Brizilian delegate, Dr. Raoul Fernandez of Brazil, Europe is hardly represented, though the treaties being made will affect Europe in the most drastic way.

In this situation Mr. Molotov complained that, under simple majority rule, "the nine nations . . . who have experienced the aggression of one of the states for whom we are elaborating a peace treaty . . . in spite of the fact that they have suffered most . . . may find themselves in a minority." This, indeed, was his chief argument for demanding two-thirds concurrence—and, therefore, a one-third veto right—namely that the fact of having suffered aggression from a state lends a superior right of judgment on its treaty.

Back of the argument is doubtless a tactic in the "game of votes." Fully a third of the states that suffered aggression are in the Soviet orbit, and to grant them veto power would strengthen Soviet influence.

* * *

BUT IT IS WITH THE argument itself, and regardless of its source or motivation, that we are concerned.

The men sitting at the peace conference are there to guide the future course of mankind. It is no test of the validity of any nation's claims that it suffered either more or less than the others. Such a standard provides no frame of reference for decisions, except, as is obvious, in respect of reparations—and even in that question not only damages but the possible repercussions of the means of payment must be objectively considered.

Who makes the decisions, influenced by how much suffering, will not in the least affect the ultimate judgment of history. Every decision will either be supportable a few years from now, in reason, within the framework of defensible and universally applicable principles, or each of them will be swept off the table of history by passionate and violent future events.

(Copyright 1946 by the Bell Syndicate and The Edmonton Bulletin)

The Road Ahead

By HARPER PROWSE, MLA
Exclusive to The Edmonton Bulletin

It is not surprising that our national—and international—life should be marked by labour-management disputes. As a result of the trade union movement, and the strength it gathered during the war years, labor finds itself in a position to force its claims to a greater share of the fruits of production. Enlightened social thinking and a broader conception of democracy lends support to these claims.

On the other hand management, as the agent of capital, is reluctant to give up the unilateral privilege which the employer class has always enjoyed. They naturally resent what they consider the attempt of labour to "dictate" to management. Thus both principals in this labor struggle are convinced they are morally correct. Both are motivated by self-interest and energized by the desire to survive. Management is just as anxious to maintain what it considers to be its just rights as labor is to obtain what they consider to be their just share.


Harper Prowse

In a struggle as basic as this it is not strange that the contestants should fight bitterly, and at times, unwisely. Both are fighting desperately. Management with all the skill, experience and desperation of an aging champion. Labor with all the aggressive, but sometimes awkard energy of the young contender. Both are so intent on the fight that they give scant attention to either the referee (the government) or the spectators (the public) who are just as apt to be hurt as the two contestants.

* * *

TO UNDERSTAND the actions of the opponents it is necessary to know something of the background. And when one looks into the history of the past hundred years and notes the change in ideas and conditions which have taken place it becomes obvious why this fight should be so bitter.

It is not so long since labor was considered merely a commodity to be bought and sold in exactly the same manner as fuel, raw materials and machines. So unhappy was the state in which laborers existed less than a century ago that for a long time economists believed that the level of wages was governed by a hard and immutable economic law. They believed this law was that wages would tend to remain at a level which would just permit the laboring class to exist and reproduce their kind without either increase or decrease.

They believed that if wages rose the laborers would be better fed and could feed larger families. Thus they would live longer, their sons would join the labor supply and this increase in workers would be reflected in a dropping of wages below subsistence level. Then they couldn't feed large families, would not live so long, the supply would diminish and wages would rise again. This law was evolved after economists have carefully observed the conditions under which labor existed.

With a background such as this it is small wonder that labor is inclined to be bitter—and vengeful. True, labor's conditions have improved greatly since Ricardo propounded that law. But the memory is fresh. And with a record like that management can hardly be surprised if labor is inclined to be short of mercy in the showdowa.

HARVESTING MONEY

Vancouver Province

Farmer Prior, of Lydd, Kent, threshing, saw 10-shilling notes coming from one chute of the machine and clothing coupons from another. Later he found that he had lost his wallet, and that the money and clothing coupons were his own. A considerable sum of money which was in the wallet is believed to have been baled in bundles of fodder distributed to farmers in the district.

A Colored Pastor to White Brethren

Rev. J. T. Dorsek in The Atlanta (Ga.) Constitution

God made us black, but he didn't make us bitter. He filled our hearts with humility, but not hate. The Negro is not greedy, he is grateful.

The white man brought the Negro to the South, and the good white people of the South have made him what he is today. For all of the good things done for us, we are grateful.

We were taught to work. We plow the corn, pick the cotton, and pull the peanuts, to help clothe and feed us all. One of us, George Washington Carver, a humble Negro farm boy, became a teacher of Negro boys and girls, and developed over one hundred different uses for peanuts.

The white people gave us schools, that we might learn to read, write, and become more useful. For this we are grateful. We want our own schools. We do not need or want mixed races in schools. We don't want so-called social equality. And the back seats of buses and street cars are just as comfortable as front seats. We like them, and we are grateful.

* * *

WE HAVE OUR OWN Negro churches. We worship the same God as our white friends. We like our preaching by Negro ministers, and we like to sing and shout. White people don't have nearly as much joy or happiness in their churches as we do. We will always have our own churches, and for this we are grateful.

And when world wars come on us and threaten our Nation, the Negro does not revolt. There was no passive resistance by the Negro—No, our Negro boys cheerfully entered the Army, to help preserve the democratic way of life. Negro boys lie buried in Italy and Germany; in Guadalcanal, on Saipan, on Leyte and Okinawa. We are grateful that they could serve.

We worked, and we fought, to help win your war, and our war.

* * *

NOW THE WHITE MAN says the Negro can vote. We didn't strike to get the right to vote. The Supreme Court, composed of nine white men, gave us that privilege. Voting is not only a privilege, but it is a responsibility. We will do the best we know how. Good white people, won't you help us?—please don't hate us.

The Bulletin's Readers Say:

TOO EASY ON ITALY

Editor, Bulletin— Statements in the press attributed to our Prime Minister in Paris, France, make me amazed at the meaning or intent of political expedience based on sounded abroad for home consumption. Mr. King stated he does not want Italy too severely punished. He states reparations should be strictly supervised or audited.

Is our Prime Minister absent-minded? Has he forgotten the late President Roosevelt's famous "Italy's Stab in the Back"-in 1940? Has he forgotten Ethiopia, Albania, Greece, North Africa, Sicily, Cassino, Ortona, Italy's cruelty to British Prisoners of war, Italy's cruelty to members of the Masonic Order?

I submit that Prime Minister King is not speaking for the people of Canada and that all possible pressure should be applied to see that Italy, the originator of World War No. 2 is severely punished for her international crimes.

WALTER ALLISON

* * *

OUR UNWANTED MONEY

Editor, Bulletin—I have just returned from a vacation in the United States and would like to warn all prospective visitors to go armed to the teeth with American dollars or you will starve to death, as that is the only kind of money they want.

One has heard a lot in the past about the "good neighbor" policy. But judging by the looks and manners of the storekeepers down there, all the good neighbor feeling is on the Canadian side, as in some cases they are actually rude.

I made some purchases down there and in one store, I had one Canadian cent picked out of some American ones by the clerk and handed back to me with the remark with the remark—"We don't take Canadian money." When I asked why the reply was "It's not official at Washington."

A visit to the U.S.A. at the present time is a costly one, but when you get your money tossed back in your face because it's Canadian with inevitility thrown in, it's time to cry quits and visit elsewhere.

EX-TOURIST

Today in Europe

By Randolph Churchill
Exclusive to The Edmonton Bulletin

LONDON — For some years now, the bookstalls of England have been generously splashed with the brightest yellow. Before the general election last year, the positive spate of these canary-colored volumes threatened to oust all other literature from the shops, and flashy covers were to be seen all over the country. Some of them enjoyed enormous sales.

The publisher and occasionally the author of these books was Victor Gollancz, wealthy Socialist. He made his publications the chief channel for left-wing propaganda. Mr. Gollancz himself came to represent to many a sort of prophet of the movement which overthrew the Churchill government in 1945.

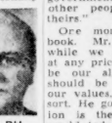
RANDOLPH CHURCHILL

Now Mr. Gollancz has written and published a new book, "Our Threatened Values," as yellow as ever on the outside but different within. The book has caused a considerable stir in Britain, particularly in intellectual and leftist circles. It is an impassioned appeal on behalf of the rights of the individual. It is well-written and obviously sincere; in places, it is very moving. Mr. Gollancz shows that, without "respect of personality," no system of government can bring happiness to mankind and that freedom of the individual is essential to the peace of the world.

* * *

Up till now, he says, Western civilization has been moving forward, with ever-increasing regard for Christian virtues; the progression has been interrupted again and again, but the forward move has been there. Now, however, he fears that these values have become debased, that we are in grave danger of starting back along a path that leads to cruelty and injustice.

The Potsdam agreement, and the present food situation in Europe are the main pegs on which his argument hangs. He quite clearly divides Western civilization from Eastern. He reiterates that the only hope for the world is to strengthen the Western way of life against the encroachment of the Eastern or Russian way. He is not anti-Soviet but, in common with many others, the methods employed by the Communist party to attain their ends have revolted him. He is now beginning to doubt those very ends.

He describes how, from 1919 until 1939, he watched with hatred the growing ruthlessness of the Soviet regime; how he thought it unnecessary and dangerous. But he was prepared to tolerate those methods for the eventual end they would bring. Year after year, he thought: "The end, the full flowering of Western values, remains; the means will change; the state will begin to wither away."

* * *

But in 1939, came an abrupt awakening: "It was the shock of the Nazi-Soviet pact, I think, because it was this supreme instance of evil means . . . that made me face the fact that I had been wrong in my optimism and that a society cannot be brought into being by doing just those things which it is the very purpose of the intended society to abolish forever."

How many others have experienced the same disillusionment as Mr. Gollancz? John Strachey, present Minister of Food, suffered in much the same way. The shock of the Ribbentrop-Molotov agreement caused him to leave the Communist party. Mr. Gollancz remains a Socialist, but he is what he calls a "higher Socialist." He supports the present Government in England as the lesser of two evils.

* * *

He condemns the Potsdam agreement as economically disastrous and likely to cause future war. He thinks that Churchill, as a "warm hearted romantic," gave way to Stalin, "the cold realist." Unless the Potsdam agreement is modified and the whole administration of Germany radically altered, Mr. Gollancz fears that Communism will take over. The danger would then be this. We would be faced with a Moscow-Berlin -Paris axis, with England hanging precariously to the edge of Europe, the last remaining bastion of the "Western values." And war between America and the "Soviet bloc" would become far more probable.

What, then, is Mr. Gollancz' remedy? He has two. One is that we seek closer understanding with France. The other is that "we aim at saving as much of Germany as possible for Western civilization by creating economic prosperity and fostering democratic self-government in our zone, whatever other people may be doing in theirs."

One more quotation from the book. Mr. Gollancz says that, while we should not buy peace at any price, "to avoid war should be our all but final aim." We should be prepared to fight for our values, but only as a last resort. He goes on: "The Soviet Union is the only country in the world today that could conceivably be held to have both the will and the power to wage aggressive war."

(Copyright 1946 by the United Feature Syndicate and The Edmonton Bulletin.)

"Bureaucrats"

Toronto Star

There are always those who speak slightingly of politicans, and such men as Mr. King, Mr. Howe and Mr. Ilsley do not escape their unkindly comments. Mr. Gordon, no doubt, is one of those whom they denounce as "bureaucrats" — a fashionably favourite word among denouncers at present. But history will record with appreciation the service done by these and other men who have been at the helm during the troubled war and post-war period; men who have had to make a myriad of decisions of the utmost importance to the nation and indeed to the world. Let no one suppose that their labours have been anything but arduous, or that the strain upon them— a strain of responsibility as well as of performance—has been anything but great.

Celibate Padres

Anglican Outlook.

Britain's housing shortage may force the diocese of Blackburn to ordain only men who will pledge to remain single for several years, according to the Rt. Rev. Wilfred Marcus Askwith, Bishop of the diocese.

Writing in the diocesan bulletin he says: "I am not sure it will not be necessary for me to say soon that I cannot ordain men who will not undertake to remain unmarried for six or ten years, and perhaps to institute clergy houses in towns in which assistant curates of several parishes may live together".

MUCH WORSE NEEDED

Winnipeg Tribune

For several years we have heard of bomb-sights that locate a street address six miles below. Aviation's recent needs is some sensitive gadget which will spot the mountain dead ahead.

Edmonton Bulletin
Edmonton Journal

is published at 9841-9845 Jasper ave., Edmonton, Alberta and at 10006 101 st., Edmonton, Alberta, daily, except Sunday by the Alberta Free Press, Limited and the Southam Company, Limited, Proprietors, and by Charles E. Campbell and W. A. MacDonald as Publishers.

Bevin's Work Behind Scenes Worries Russians in Paris

By Charles Nichols

PARIS, —Foreign Minister Bevin is becoming something of a mystery man of the Paris peace conference.

Although he arrived in Paris last week-end after resting up for the ordeal of peace-making, the British foreign minister has not yet taken his place in the chambers of Luxembourg palace and has been doing most of his work as head of the United Kingdom delegation from behind the scenes.

While other delegation chiefs have been talking it out in the Luxembourg senate chamber, Bevin has been seeing heads of delegations in the hotel Georges Cinque. Wednesday just after Ukraine's Manuilsky had championed the claims of ex-enemy Bulgaria against Allied and hard-fighting Greece, the Greek premier Tsoudaris is reported to have hurried to the British delegation's hotel to confer with the foreign minister.

Russians Suspicious

Communist observers in Paris profess to see in this operation British machinations designed to build up a British-dominated Mediterranean bloc directed against Russia and her Balkan satellites and cast doubts on the official explanation that Bevin's absence from the conference rooms is entirely due to the fact that he is still suffering from the strain of work imposed on him by the dual role of chief British negotiator and head of the foreign office as well.

If the first Communist interpretation is basically wrong, there's some strong evidence in the conference that alignment of powers in the Balkans and Mediterranean is certainly hardening. The Ukrainian delegate's attack on Greece tended to spotlight this trend.

Manuilsky, who is one of the chief spokesmen for the Russian bloc, left little doubt that the Soviet team were ready to stand behind the Slav nations even if they are ex-enemy states whose economic and security interests run counter to those of the Allies.

Indicates Soviet Support

Following the Russian attack on Italy, the Manuilsky flaying of Greece for imperialistic and undemocratic tendencies indicated that the Russians will bend their conference efforts towards supporting favorable terms for the Balkan ex-enemy nations who have fallen within the Moscow political orbit and give nothing to those states who, like Greece and Italy have remained outside it.

Under those circumstances, it may be expected that Britain and United States will work for the best terms possible for Greece, who fought Italy and Germany from the outset, and Italy which joined the war against Germany in the last stages.

But this is not the reason behind Bevin's behind-the-scenes-role There are others.

Has Hands Full

The strain in the world's trouble spots has not been let down for the conference period and the British foreign secretary has his hands full of problems which are only indirectly felt in Paris conference rooms.

The Russian notice to Turkey that it would require revision of the security regulations in the Dardanelles—a subject in which Britain is intimately interested as a Mediterranean power—has required consultation with American and other representatives of nations with treaty interests in the straits.

And with conflict imminent in Palestine, Bevin has had to keep closely in touch with London. It is reported he may fly to London to attend an emergency conference meeting which will consider President Truman's counter-proposals for the partitioning of Palestine into Jewish and Arab states.

In any event, as defeated enemy satellites now are presenting their views on the treaties being prepared for them by the conference, the British delegation may feel that it would not help matters to intercede in the debates at present. Intervention of any one of the big powers has in past brought rejoinders from the others with the effect of lengthening debate and achieving little in concrete results.

Son of Noel-Baker Visits Underground

PARIS, (Reuters) — Capt. Francis Noel-Baker, Britain's youngest member of parliament and son of State Minister Philip Noel-Baker, arrived in France Wednesday after a 10-day secret visit among underground leaders of Spain's republican resistance movement.

Reported to have travelled under an assumed name and with false credentials, he was the guest of various democratic republican groups.

He will prepare a memorandum on his visit for the information of the commons.

Victims of Earthquake Search Debris for Belongings

The city of Matanzas, on the northwest coast of the Dominican republic, felt the full force of the devastating earthquake and tidal wave which hit the country. Residents are shown combing the ruins seeking their belongings after the first shock. Most of the inhabitants had fled to safer areas fearing a recurrence of the disaster. Many of the buildings which withstood the first shock crumbled during the 40-second tremor which rocked the city.

Teachers Refuse Increase to East

OTTAWA, (CP) — A recommendation of the constitutional committee of the Canadian Teachers' federation that representation from Ontario and Quebec be increased from three to six delegates was found unacceptable Wednesday by a majority of the 40 teachers here for their 25th annual conference.

The teachers are seeking legal status for their federation by becoming incorporated under the dominion Companies act.

J. W. Barnett of Edmonton said increased representation for Ontario and Quebec would result in a "block vote and put this organization in a precarious position."

Supporting the recommendation, C.J. Oster of Vancouver, said he realized it was impossible to have straight representation by population but this was "a reasonable and equitable solution" and no concession was being made on "a theoretical or geographical basis." It was merely a compromise to Qubec and Ontario whose teachers comprised two-thirds of the dominion's total.

Frown on Move To Switch Bonds

LONDON, (Reuters)—Renewed suggestions that British investors should be allowed to switch their North American investments following the approval of the Canadian and United States loans to Britain, are looked upon in official circles here as "premature."

These circles say that if the stock exchange asked for such permission, British officials would refuse.

At present only 14 Canadian securities can be freely traded by Britons. On all other Canadian and United States securities British holders are allowed only to sell. They cannot buy. In this way they surrender the dollar proceeds to the British treasury against sterling payment.

To protect capital after recent big rises, some investors would like to exchange certain Canadian equities into government or corporate bonds. Others would like to exchange from sluggish securities into faster movers with better prospects of capital appreciation.

Despite government requisitioning of about £423,000,000 ($1,712,000,000) worth of securities during the war Britain's remaining investments in the United States may have a capital value of about £225,000,000 ($900,000,000).

In Canada, British investments were spared during the war, chiefly because they were unmarketable.

Cleared in Killing, Jailed Other Count

CALGARY, (CP)— Thomas E. Madoure was sentenced to one year at hard labor when he appeared before Magistrate Fitch, on a charge of gross indecency.

Madoure was arrested during a round-up of suspects in connection with the Donnie Goss murder. He was cleared of implication in the murder, but police found evidence to support the other charge.

In addition, Madoure was given one month's hard labor on a vagrancy charge.

Paul Kramer, also arrested after the Goss murder, was sentenced to one month at hard labor for vagrancy.

Tokyo's street cars have resumed.

Veterans' Protest Closes G.M. Plants

PONTIAC, Mich., (AP)—Three General Motors Corporation plants employing an estimated 13,000 workers, were closed Wednesday after a V-J Day demonstration by a group of war veterans protesting lack of vacation pay.

About 200 veterans gathered before the Fisher Body, Pontiac motor, truck and coach divisions of the corporation and company officials said a number of employes refused to enter the plants in the face of the demonstration.

Under its contract with the C.I.O. United Auto Workers, General Motors bases vacation pay on a percentage of income earned by a worker during the prior calendar year. Most of the veterans thus were held ineligible.

Haul Own Garbage As Workers Strike

PENTICTON, B.C., (CP)—Strike of 70 civic workers, which has halted garbage collection in Penticton for eight days, continued deadlocked Thursday as cafe owners and householders hired private trucks to clear overflowing refuse cans.

The strike was called when the municipal council refused to grant a conciliation board recommendation for maintenance of membership and check-off system for the civic workers' union.

Sanitary Inspector Harry Black said the menace to health is growing steadily because there is no general collection of garbage.

Mexican Newsmen Coming Next Week

Two Mexican newspapermen will be in the city next week gathering information for an all-Canadian edition of their newspaper, El Nacional.

The newspapermen, Aramando Gonzales and Armando Villagran, scheduled to arrive by plane Monday, will see government, civic and business officials. They are interested in the economic aspects of the west in relation to their own country.

C. I. O. Captures Calgary Packers

CALGARY, (CP)—The United Packinghouse Workers of America (C.I.O.) succeeded Wednesday in winning employes of the Burns and Co. Limited packing plant here away from their A.F.L. affiliation. The U.P.W.A. now has all the packing plants of the "big three" in Canada—Burns, Swift's and Canada Packers.

The vote conducted by government representatives was 249 for the U.P.W.A., 191 for the present union.

Adam Borsk, assistant director for the west of U.P.W.A., said the plant employes will appoint a representative to sit in on wage discussions now under way in Toronto.

In the meantime the U.P.W.A. will make formal application to the provincial government for certification as the bargaining agent at the plant. This is expected to be completed in two or three weeks.

Seek Fair Sharing Of National Income

OTTAWA, (CP)— Appointment of a royal commission which would seek a fair distribution of the national income was recommended by the Canadian Federation of Agriculture Wednesday in a brief to the commons committee on industrial relations.

The federation urged a three-point task for the proposed commission. It should:

1. Survey the division of the national income as indicated by the levels of farm prices, industrial wages and corporations profits.

2. Recommend adjustment of balances where necessary.

3. Recommend a charter of economic rights which would commend itself to the people generally, and which would form the basis for necessary future action in the preservation of industrial peace, and the maintenance of an equitable economic balance among all groups.

Ship Grain Cargo From Hudson Bay

CHURCHILL, Man., (CP) — The British freighter Mount Revelstoke Park steamed out of this northern Manitoba port Wednesday bound for the United Kingdom with a load of grain and lumber—the first transatlantic cargo to move via the Hudson Bay route since 1939.

The three ships now here had uneventful trips from England but captains said the Hudson strait was "full of icebergs". Ship's crews stood by during the short northern nights in the strait, but had little trouble in navigating during daylight hours.

Captain MacMillan of the Hillcrest Park, said the trip from Liverpool to Churchill could be made in 11 days compared with 14 to Montreal.

(The distance from Liverpool to Churchill is 2,936 miles, to Montreal 3,007 miles and to Halifax, 2,463 miles.)

Calgary Children May Face Curfew

CALGARY, (CP) — A curfew to keep Calgary youngsters off the streets at night is the object of the Inglewood central committee, according to a letter received at city hall.

Parents too, would be affected by the proposed law. It would provide penalties for parents allowing their children on the streets after a selected time. This was but one of a series of recommendations made by the committee for better supervision of children.

LaFollette Loses As 'Isolationist'

MILWAUKEE, (AP)—The LaFollette name, which has had almost magical vote-getting strength in Wisconsin for more than half a century and has resounded in the United States senate for 40 years, was erased at least temporarily from the political boards Wednesday.

Destroyer of the LaFollette dynasty, at least for the present, was a 37-year-old former Marine Corps captain, Joseph R. McCarthy, who came back from the wars to defeat Robert M. LaFollette, Jr., for the Republican senatorial nomination in Tuesday's primary election.

Sen. LaFollette's bid for the Republican nomination after serving 12 years as a Progressive followed dissolution of the Wisconsin Progressive party last March after a series of crushing defeats. His opponent, the youngest circuit judge ever elected in Wisconsin, hammered hard at LaFollette's record which he termed "isolationist."

AIR OFFICER NAMED

OTTAWA, (CP)—The appointment of Air Vice Marshal A. T. N. Cowley, C.B.E., Victoria, as director of air services in the transport department was announced by Reconstruction Minister Howe. He succeeds J. A. Wilson, who retired last year.

WILL SALVAGE PLANE

OTTAWA, (CP)— The Gloster Meteor which Flt. Lt. William McKenzie of St. Vital, Man., piloted to a crash landing on Helen Bar lake in northern Ontario last June 29 will be salvaged within two weeks, air force headquarters said.

WANT FUR TAX REMOVED

CALGARY, (CP)—Removal of the Alberta government tax on fur farm animals, described by members as "unfair" and "discriminatory," was urged at a meeting of the Calgary Fur Breeders association.

91-YEAR-OLD COLLEGE GRADUATE RETURNS FOR REFRESHER COURSE

ITALIANS ON POLA MOVE BACK TO ITALY AFTER 'BIG FOUR' RULE

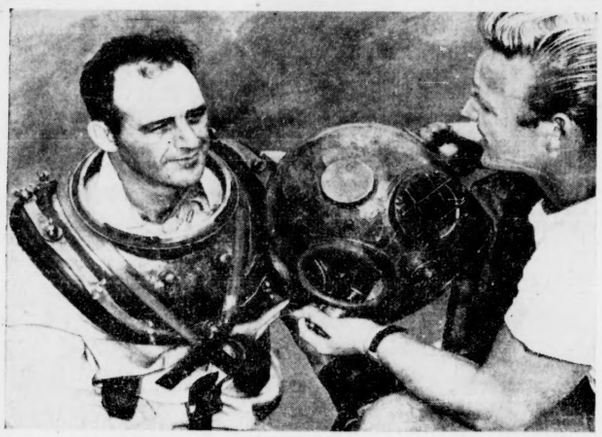

LET'S TAKE A LOOK—Tonga Stainbrook, 37, Navy diver, is putting on helmet at Long Beach, Calif., prior to diving for Japanese submarine reported to be in 180-feet of water just outside of the harbor. The craft is believed to have been sunk Dec. 24, 1941.

SUNBATHER—Adele Jergens, Columbia actress, suns herself at a Hollywood pool, but not without angora sweater. She is soon to be seen in "Down to Earth."

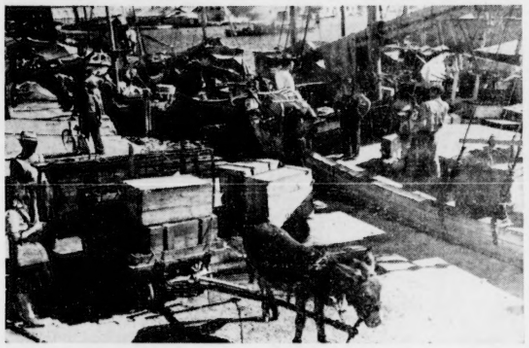

FLEEING THE ISTRIAN PENINSULA—When the Paris Big Four Conference ruled that Pola, in the Istrian Peninsula of Venizia Giulia would be turned over to Yugoslavia for administration and control many families became alarmed and returned to the Italian mainland—bag and baggage. The trip is made either by boat or train through Trieste. Here are shown those preparing to make journey by water, the most common mode of travel. While more expensive by vessel—$150 for family of three—train trip entails a wait of from three to four weeks. Oxdrawn cart, upper left, hauls the furniture of one family to the dock. All forms of locomotion are employed. An Italian girl, center, halts her bicycle to have her papers checked by Venezia Giulia policeman. An Italian family, bottom, supervises the loading of their possessions prior to departure. The day is a sad one for many an old-timer of the peninsula. Mrs. Salma Reinori, 58, right, sits atop her baggage looking back at the village of Pola where she was born and lived all her life. She is headed for Venice with her five daughters. Photos by Leo Stoecker, Acme staff photographer.

EASY, NOW—Besides being Queen of annual Woodward Elks rodeo at Woodward, Oklahoma, pretty Amber Ann Cooper, 16, proves that girls of the West can live the rugged life, too. General Custer, famous Indian scout, was once stationed here.

CIVIL SERVICE CHEESE-CAKE — The White House News Photographers will have fun at their annual exhibit in Washington. Here one member takes picture of Alice Harrison, Tulsa, Oklahoma, a clerk in the office of Sen. Elmer Thomas. Each member must present an exhibit.

FALA ON TOUR — Once "the boss" at the White House, Fala watches the crowd at Campobello Island, New Brunswick, while his mistress, Mrs. Roosevelt, visits here.

FRUIT STAND DE LUXE—Whether the press agent of Lakeland, Fla., is publicizing the citrus fruit or the pretty girls is hard to tell, but they both look appealing.

THE AMERICAN WAY—Occupation of Japan goes beyond just the military. Here Miss G. M. Foster of the U. S. Civil Information and Education Section teaches students of a Middle School in Tokyo the latest American dance steps. It is difficult for the girls to forget their stiff gymnastics.

GIRL IN GINGHAM—Discovered while an elevator operator in a Hollywood store, 19-year-old Julie London now has a feature role in the forthcoming movie, "No Trespassing." Here she wears a romper bathing-suit for hot days.

LIFE BEGINS AT 91—Graduating from Mills College, Oakland, Calif., in 1873, Mrs. Clara Edwards Paulding enrolled for a "refresher" course at her Alma Mater for the summer sessions. She is studying the history of the cultural development of the United States to 1860, prior to the Civil War. "I remember the rest of it very well," she says.

NEVER-SAY-DIE—Outside of Oakland, Calif., Peter Vois, 84-year-old nomadic prospector is being removed from his covered wagon. He is going to the hospital after a heart attack. The aged nomad was acquitted of a murder charge ten years ago.

Shifty Sue Winner Wednesday Feature

Ulrich, Russell Still Top Jockeys

Jockeys Charlie Ulrich and Roy Russell both added a win to their list in Wednesday's races at the Exhibition track and still retain the two leading positions in so far as the Edmonton meeting is concerned.

Paul Bailey picked up a pair of wins and C. Potts, E. K. Sylvia and D. Ailen one each. Harold Bailey has been in the money 15 times.

Following is the standing at the conclusion of the fourth day's card:

	1	2	3
Ulrich	5	3	2
Russell	5	2	2
H. Bailey	3	5	7
P. Bailey	3	3	2
Breckenridge	2	3	0
Potts	2	1	1
Taylor	2	0	0
Cizik	1	2	2
Johnson	1	2	2
O'Halloran	1	1	1
Sylvia	1	1	0
McKenzie	1	0	1
Allan	1	0	0
Neilson	0	1	3
Warman	0	1	3
Burge	0	1	0
Godley	0	1	0
Aquiline	0	1	1
Roncin	0	0	0

Walk-Rites Beat Morton Girls 4-1

Walk - Rites took a game lead in the City Senior Girls' Fastball League finals Wednesday evening when they edged out Mortons 4-1 at Kingsway Park.

The winners got all their runs in the sixth inning when they rallied to push across four. Walk-Rites pounded out two hits during the splurge, but the big factor was four Morton errors during the session.

Kate Lyons tallied the only Morton counter in the third when she singled and then completed the tour on a couple of infield plays.

Edna Harrison, Mortons star chucker, was on the mound again, and despite hurling three hit ball she suffered a defeat. Betty Carveth faced Edna and held the provincial finalists to five safeties

Score by innings:

Walk-Rites	000	004	000	—4	3	4
Mortons	000	000	000	—1	5	5

Betty Carveth and Minnie Wilson; Edna Harrison and Betty Arnold.

Tobin Acquires Control Hawks

CHICAGO, Aug. 15.—(AP)—William J. Tobin, who retired from stickboy to the presidency of Chicago Black Hawks of the National Hockey League, announced last night that he had purchased the controlling interest in the club for $340,000.

Tobin purchased the Hawks from Mrs. Irene Castle McLaughlin, widow of Major Frederic McLaughlin, former club owner, and her daughter and son.

Canoe Race Set For September 1

The Voyageurs Canoe Club, which has played a very prominent part in Edmonton's sports activities prior to the war, are again organized with many of their members back from active service, and are arranging to run off the pre-war "War Canoe Race" for the Edmonton Bulletin Trophy. This trophy is emblematic of the Northern Alberta canoe championship.

The race will start at 2:30 p.m. Sunday, Sept. 1 from a starter's boat anchored at Whitemud Creek and will finish at the fifth street bridge in Edmonton. It is expected that possibly seventy entrants will be taking part in this race and the racers are likely to arrive near the High Level Bridge at approximately 3:30 p.m. Alex Davidson, sports convenor for the Voyageurs Canoe Club, is in charge of arrangements.

Lawn Bowling

The Edmonton Lawn Bowling Club will hold a mixed tournament on Saturday evening, Aug. 17, commencing at 7 p.m. Play will consist of three games of 10 ends each. Entries will be accepted up to 6:30 p.m. Saturday. Phone H. M. Bergmann, 33071 or the green, 35323. Visitors welcome.

Following are club draws:

THURSDAY GAMES

Beveridge and Bielby v Marion and Price; Warren and Renton v Garvie and Mison; Griffith and Fiske v Bowley and Shaw; Christie and Reid v Walters and Demings; Wealthy and Tranter v Roper and Humphries; T. Templeman and Torrance v J. McTavish and Henderson.

FRIDAY GAMES

Law and Mcdonald v Cable and Baker; Bergman and Clark v Pove and McKercher; Anderson and McLafferty v Stewart and Finlayson; Dr. Bow and Doidla v Ockendon and Cram; T. Templeman and Torrance v Roper and Humphries; Wealthy and Tranter v J. McTavish and Henderson; K. McTavish and Whetstone v Walters and Demings.

Fourth choice in the mutuels, Shifty Sue, speedy bay mare owned and trained by Miss P. Swallow of Winnipeg, was too good for the five-horse field in the Northern Lights Handicap and came home a five-length winner of Wednesday's feature race at the Edmonton Exhibition track.

Jockey Paul Bailey brought Shifty Sue out of the gate first and never relinquished the rail position. Adenos, the 2 to 1 favourite, entered by Marks and Rouse of Lexington, finished second, six lengths ahead of Stockyards Stable's Hi-V-York. Adenos was running third to Ball and Chain at the three-quarter mark.

TIMES ON WEDNESDAY were best of the week, the shorter distances averaging around four seconds faster than Monday and considerably more over the previous day. The track, although officially listed as "slow," was rapidly rounding into shape.

The mid-week crowd of 4,700 patrons pushed $83,430 through the mutuel windows, this figure being just under $4,000 less than the corresponding (V-J) day last year. The sixth race, which was won by Ebony Ship, almost a co-favorite with Gay Guy, proved most popular with the punters, $13,657 being wagered on that event alone. The quinella pool was $9790.

RACING SECRETARY George W. Schilling announced that Jockey Roy Russell had been fined $50 for "careless riding" while aboard Lorelei D in the third race. He also stated a $50 fine had been levied on Jockey Nicky Clzik "for not keeping his mount (Helm's Pride) straight in the stretch," during the running of the President's Handicap on Saturday.

May Do, ridden by Jockey E. K. Sylvia and owned by E. Hall of Lethbridge, was the only favorite to win on Wednesday. The daughter of Yankee Doodle, out of May Flower, was second at the start but soon took command and drew away from the field, eventually nitting the wire six lengths ahead of Star Lance. The latter was responsible for the $565.20 daily double payoff on Monday. Patient Lady was third.

THREE FAVOURITES, Hive-Fly in the third, Adenos in the fifth and Gay Guy in the sixth finished up in the place position. Thatcher, public choice in the second race, ran third and Shasta Chub who came in fifth was the favorite in the opening race.

Biggest price of the day was the $12.00 for straights paid by Lorelei D in the third, but Worthy Gal, surprise winner of the quinella event, returned $11.15 for $2 nose bets.

There were 102 tickets out on the Camp Gordon to Star Puller daily double, each being redeemable at the tune of $46.80, while 383 starts shared in the quinella distribution, the payoff being $813.90.

Wednesday results follow:

FIRST RACE— Purse $500. Claiming. For three year olds and upward. About five furlongs.

Camp Gordon (Ulrich)	7.60	4.60	3.85
Black Zephyr (Breckenridge)	10.90	7.40	
Breezy Somers (Acqueline)		13.80	

Time 1.03 3-5 Also ran- Justification, Clear Vision, Honeypagan, Wolfanini, Shasta Chub.

SECOND RACE— Purse $500. Claiming For three year olds and up. About five furlongs.

Star Puller (Potts)	9.65	5.60	3.50
Safanad (Warman)		6.10	3.50
Thatcher (Johnston)			3.70

Time 1.03 2-5. Also ran- Tea Hound, Stardust Buck, Arnold Actor, Lady Glovando.

THE DAILY DOUBLE PAID $46.80.

THIRD RACE— $500. Claiming. Three year olds and up. Six and one half furlongs.

Lorelei D. (Russell)	12.00	4.65	2.65
Hire-fly (Cizik)		3.60	2.55
Marion Somers (Warman)			2.50

Time 1.28 2-5. Also ran- Sun Forever, Unlile, Lalage.

FOURTH RACE— $500. Three year olds and up. About seven furlongs.

May Do (Sylvia)	5.00	3.25	2.70
Star Lanc (Breckenridge)		5.20	4.10
Patient Lady (Potts)			3.40

Time 1.33 3-5. Also ran- Oanka, Sir Mortimer, Three Gees, Baron Magic.

FIFTH RACE— Northern Lights Handicap. $700. Three year olds and up. Seven furlongs.

Shifty Sue (P.Bailey)	10.35	4.20	2.60
Adenos (Neilson)		4.00	2.90
Hi-V-York (H. Bailey)			2.60

Time 1.31 1-5. Track Scratch- King's Honour. Also ran- Kingbroom, Ball and Chain.

SIXTH RACE— $500. Three year olds and up. About six and one half furlongs.

Ebony Ship (Allan)	5.20	2.75	2.35
Gay Guy (H. Bailey)		2.80	2.45
Superline (P. Bailey)			2.95

Time 1.24 2-5. Track Scratch- Donald C. Also ran- Hicke, Matapan, Diamond, Yeo Marcus.

SEVENTH RACE— $500. Three year olds and up. About seven furlongs.

Worthy Gal (P.Bailey)	11.15	5.10	3.90
Total War (H.Bailey)		3.85	3.40
Never No More (Ulrich)			3.85

Time 1.33 1-5. Also ran- Dustbane, Flying Aster, Kelly R.

QUINELLA- $13.90

West Enders Hold Annual Swim Gala

Three swimmers, Don Moore of South Side, Doug McNab of West End and Doreen Elliott of East End, Wednesday evening captured two events each in the West End Swimming Club city championship gala.

Moore, provincial mile champion, won both the 50 and 100 yards free style, also taking the National Cash Register cup for the 100. McNab won the junior boys 220 yards free style to capture the T. Eaton trophy and also reached the finish line in the junior boys 50 yards race while Doreen Elliott took the Wilson cup for winning the senior ladies 50 yards free style. She also won the junior girls' 50 yards free style event.

Following are the results:

Boys 12 and under, 25 yards- 1. Perry Dingle, W.E.; 2. John Rankin, W.E.; 26.

Girls 12 and under, 35 yards- 1. Audrey Spracklin, E.E.; 2. Leona Walker, W.E. 3. Ann Elliott, E.E. Time-29.

Junior boys 50 yards- 1. Doug McNab, W.E.; 2. Paul Dingle, W.E. Time-30.

Junior Girls 50 yards- 1. Doreen Elliott, E.E.; 2. Marie Lee, W.E.; 3. Eleanor Shaw, W.E. Time 31.

Ladies 100 yards backstroke (Sissons Cup) 1. Doris Elliott, E.E.; 2. Kay Hawker, W.E. Time 1.34.

Men's Diving (Clark Cup)- 1. Bill Siegal, W.E.

Junior Girls diving (Freeman Cup)- 1. Leona Walker, W.E.

Boys 14 and under 50 yards- 1. Paul Dingle, W.E.; 2. Bud Melrose, S.S.; 3. Perry Dingle, W.E. Time 30 3-5.

Girls 14 and under 100 yards- 1. Eleanor Shaw, W.E.; 2. Audrey Spracklin, E.E.; 3. Mary Medrum, W.E. Time- 1.36 3-5.

Boys 13 and under, 100 yards (Keehe Cup) 1. Roy Phillon, W.E.; Time 1.38.

Ladies 50 yards (Wilson Cup)- 1. Doreen Elliott, E.E.; 2. Marie Lee, W.E.; 2. Kay Hawker, W.E. Time 31 4-5.

Men's 100 yards (Nat. Cash Register Cup)- 1. Don Moore, S.S. Time 1.2 3-5.

Junior boys 220 yards (T. Eaton Cup) 1. Doug McNab, W.E.; 2. Paul Dingle, W.E. Time 3.1 3-5.

Junior Girls Relay- 1. East End. Time- 1.33.

Men's 50 yards- 1. Don Moore, S.S.; Doug Lemmon, W.E. Time 27 2-5.

Men's 50 yards breaststroke- 1. Bruce Eby, W.E.; 2. Don Patterson, E.E.; 3. Don Dick, W.E. Time 37 1-5.

Officials- Harry Graham, referee; Jack Edwards, A. T. Methuen, H. G. Moore, Timekeepers; Art Crockett, Doug Stevenson, judges; Roy Halburton, starter; Stephanie McDonald, recorder.

Speed to Share Handicap Feature Saturday Races

First running of the Speed to Spare handicap which is to be an annual event during the August race meeting in Edmonton, will be the feature attraction of the Saturday afternoon card at the Exhibition track.

The blanket provided through the generosity of Alfred Gwynne Vanderbilt, who raised Speed to Spare is ready. It was made under the supervision of Mrs. Earl Robertson, whose trainer - husband handles Lee Williams horses along with his own.

The cooler is cerise with white trimmings and has been suitably lettered with the name of the handicap and the year, and will be presented to the winner in front of the stand immediately following the race.

Nominations for this handicap which carries a purse of $1,000 close Thursday midnight.

Canadians-Leafs To Clash Tonight

Opening game of the junior baseball semi-final series between second place Canadians and third-spot Maple Leafs which was rained out on Monday evening will be played tonight at Clarke Stadium commencing at 6:30 o'clock.

Bob Fleming or Tommy McGregor will likely be the choice of Ralph Morgan, who recently took over the managership of the Canadians, while on the mound for the Jim McAuley boys will probably be Dick Lowe.

SPORTS BULLETIN

OUT FOR FIVE YEARS: Mickey Owen, Brooklyn Dodger catcher who jumped to the Mexican Baseball League last spring, can't get back into organized baseball. Yesterday he was told by **Commissioner Happy Chandler** that the five year suspension of players who were seeking greener pastures south of the Mexican border would stand in his case. **Owen's** colorful career as a baseball player probably has come to an end with **Chandler's** announcement, as he will be 35 years old and past his prime when his "term" is up in 1951.

Chandler Declines Reinstate Mickey

CINCINNATI, Aug. 15 (AP) — Baseball Commissioner A.B. Chandler refused Wednesday to open the door to Mickey Owen, who "jumped" a Brooklyn contract to play ball in Mexico, and then asked to be taken into the fold again

The commissioner declared his stand in a statement issued through his office here. He recalled he had announced earlier this year that any player who ducked his baseball obligation would be suspended for five years. He said he saw "no good reason" why he should change his mind.

THE STATEMENT referred specifically to Owen's plea for reinstatement. But its wording plainly indicated that the door to reinstatement was barred as well to every other player who succumbed to the lure of fancy contracts in Mexican baseball.

The ruling, handed to newspapermen by Walter Mulby, secretary-treasurer of baseball, was a terse, four-paragraph statement which read:

"Commissioner A.B. Chandler has said:

"The commissioner's office has received from Mr. Ford C. Frick, president of the National League, a letter from Arnold Malcolm Owen asking for reinstatement to American professional baseball. This letter was forwarded to the commissioner by Mr. Frick without recommendation.

"EARLIER THIS year player Owen and other players who jumped their contracts or otherwise violated their obligations to professional baseball clubs were suspended by the commissioner for a period of five years.

"No good reason has been shown to the commissioner why this penalty should be lessened or modified."

Chandler's decision probably marks finis to Owen's baseball career. Ineligible to play in organized baseball until 1951 at which time he will be 35 years old, the former Brooklyn catcher will be far past his prime even if he does decide to return.

MICKEY IS HOPEFUL OF ANOTHER CHANCE

SPRINGFIELD, Mo., Aug. 15 (AP) — Mickey Owen, erstwhile Brooklyn and Mexican league catcher last night gamely accepted the ruling of Baseball Commissioner A.B. (Happy) Chandler apparently will end his major league career, but said "I'm not giving up hope."

"Maybe this Mexican situation will blow over before long and I'll get another chance. Meanwhile, I'll just farm and wait," said Mickey who admitted he had made a big mistake in going across the Mexican border.

MAX LANIER "SORRY" BUT IS GOING BACK

ST. PETERSBURG, Fla., Aug. 15 (AP) — Max Lanier, former St. Louis ace southpaw, said last night that he was sorry to see Mickey Owen barred from organized baseball for five years for "jumping" to the Mexican League, but added that the former Brooklyn catcher had "nobody to blame but himself."

"Mickey knew the rules and I did, too, and we have nobody to blame but ourselves," said Lanier, who played with Owen on the Vera Cruz club in the Mexican loop.

Lanier, who has been here for two weeks having an ailing pitching arm treated, said that he was not personally concerned by Chandler's decision, as he was perfectly satisfied with conditions in Mexico and had no intention of applying for reinstatement.

"My arm is in good shape again and I plan to leave for Mexico by plane tomorrow," Lanier said.

He said there was "nothing else for Chandler to do but uphold the rules," although he would have liked to see the rule relaxed in Owen's case.

The chunky portsider said that the big leagues should not be too hasty in condemning Owen.

JORGE "FEELS BETTER" OVER AFFAIR NOW

MEXICO CITY, Aug. 15 (AP) — Jorge Pasquel, president of the Mexican League, said last night that Commissioner A.B. Chandler's refusal to lift Mickey Owen's five year suspension "makes us feel a little better about the affair."

He would say nothing more, but friends who know how he feels about Owen's jump back to the U.S. explained that Owen's punishment will discourage any further "such irregular conduct."

Pasquel said he had turned over the "Owen case to my U.S. attorney for whatever legal action is proper." Jerome Hess, attorney for the Mexican government, acted for Pasquel in the various injunction suits filed earlier this year by major league clubs in an effort to stem the flow of U.S. players to Mexico.

South Side Stages Late Rally To Draw With Junior Arrows

Ligon All-Stars Renfrew Tonight

Second of the two-game exhibition baseball series between Ligon colored all-stars of Los Angeles and Edmonton senior league representatives is scheduled for Renfrew Park tonight with the starting time 6:15.

Edmonton team turned in a decisive win over a George Kemp tossed a one-hitter at the Ligon nine.

LEO DOUZIECH has been selected by Manager Johnny Galvin as starting pitcher for the home team and some lineup changes also have been announced.

Doug Lane will be at first base with Dick Latiff also of the Cardinals, holding down third base position. Al Superstein in centre and Doug Stewart in left (both of the Cubs) are the outfield changes.

John Ducey will umpire at the plate tonight.

Calgary Bears will be here for two games on Saturday, playing the Eskimos at 2:30 p.m. and the Cardinals at 6:15 in the senior inter-league series.

Fastball Series To Start Aug. 21

It was announced last night by Clare Hollingsworth, who is in charge of fastball playoffs to be held here, that the Alberta-BC senior men's fastball playoff would be held in Edmonton next week providing the Local Legionaires are successful against Medicine Hat here Sunday.

The Edmonton club leads the best of three series by one game, winning at Medicine Hat by an 8-3 score last Sunday.

Team representing B.C. this season is the Vancouver Girodays, who will be here August 21, 22 and 23 providing the Alberta title stays here.

Stampede Planned

The Sunset Riding Stables, under manager Bill Hays, has announced the program for the recreation week stampede to be held at Stony Plain Road and 156 street on Sept. 2. During the afternoon there will be the open saddle bucking contests, bare-back bucking, steer riding, wild cow milking, roping, shetland pony bucking contests and many colorful events.

South Side, only club to beat Arrows during the regular season, served notice to the "Bowmen" that they would be anything but easy prey Wednesday evening when they came from behind to gain a 3-3 draw in the first game of their semi-final at Clarke Stadium.

Same two clubs play again on Friday.

Two runs in the top half of the last frame of an eight-inning contest gave the South Siders the tie and saved their pitcher, Vern Callahan, who hurled sparkling ball, from suffering a defeat.

THE SOUTH SIDERS loaded the bases in the eighth on an error, a double and a walk and then, with two out, Callahan came up with a timely single to short to drive in Don Wingfield. With the sacks still full, Mike O'Neill issued a walk to Murray Stewart and. Jim Laubman, who had doubled to centre field, trotted across the plate with the run that paid off for the South Side club.

South Side picked up the first run of the fixture in the opening session when O'Neill walked the first two batters and then Murray Stewart pounded out a single to right field to bat in Herb West.

ARROWS BOUNCED back with a pair in the second on an error and singles by Roy Stewart and George Samis, and then made it 3-1 in the fifth when Collin Kilburn toured the bags on a single, stolen base and a sharp safety by Roy Stewart.

South Side, despite the fact they were able to draw with the league champs, were failing to hit in the pinches, and over the eight innings, had a total of 14 left on bases.

Box score:

SOUTH SIDE

	AB	R	H	PO	A	E
West, 3b	3	1	0	0	1	1
McDowell ef	2	0	0	1	0	0
Smith c	5	0	0	6	1	0
Callahan	5	0	2	0	2	0
Stewart, 1b	4	0	2	11	0	0
Ellis, ss	5	0	0	2	5	0
Clark rf	3	0	1	1	0	0
Wingfield 2b	2	1	0	3	3	0
Laubman, lf	2	1	1	0	0	0
TOTALS	31	3	6	24	12	1

ARROWS

	AB	R	H	PO	A	E
Kennedy, 2b	4	0	0	1	2	0
Kasting, ss	3	0	1	1	1	0
Nyn, 1b	4	0	0	9	0	0
Coughlin	4	0	0	11	0	0
O'Neill, p	4	0	0	0	2	0
Noon, 3b	4	0	0	1	1	1
Kilburn lf	4	2	1	2	0	0
Stewart, cf	3	2	2	0	0	0
Samis, rf	3	0	2	1	0	0
TOTALS	33	3	8	24	6	2

Score by innings—

South Side	100	000	02—	3	6
Arrows	020	000	10—	3	8

SUMMARY

Earned runs- South Side 1, Arrows 2; two-base hits- Laubman; runs batted in- R. Stewart, Samis 2, Callahan; sacrifice hits- Wingfield; first base on balls- off O'Neill 9 (West 2, McDowell 2, M. Stewart, Clarke, Wingfield, Laubman, off Callanan 1 (Kasting); struck out- by O'Neill 10 (Kenedy 2, Kasting 3, Noon 2); 3 runs, 6 hits off O'Neill in 8 innings; 3 runs, 8 hits off Callahan in 8 innings; Hit by pitcher - Laubman (O'Neill); double play- Ellis to Wingfield to Stewart; left on bases- South Side 14, Arrows 9; umpires- H. Wismer, J. Lupul. Time 2.08.

BASEBALL

NATIONAL LEAGUE

WEDNESDAY'S SCORES

New York 4-1; Brooklyn 8-2
Cincinnati 2, Pittsburgh 3
St. Louis 6, Chicago 4
Philadelphia 4, Boston 8

AMERICAN LEAGUE

Boston 3, Philadelphia 1
Detroit 3, Cleveland 6
Washington, 1; New York 4

INTERNATIONAL LEAGUE

Newark 2-5; Toronto 2-6
Rochester 7-3; Syracuse 2-7
Jersey City 8-6, Buffalo 5-8

Qualifying Round Sunday for C.C.

Play in the club championship competition of the Edmonton Golf and Country Club will commence on Sunday with the qualifying round. Last year's titlists, Helmuth Goertz and runner up Johnny Letke will be back. Following is the draw:

9 a.m.: Bud Corcoran, Don Dewar, Tom Jadah.
9.03. Cal Keys, R. Driscoll, Neil Primrose.
9.10: A. N. Westergaard, H.H. Kenyon, H. T. Emery.
9.15: R. A. Coulthart, A. C. Emery, J. A. Emery.
9.20 J. McDonald, P. Daigle, J. Letke.
9.25: F. Lee, S. Coggles, F. Cleall.
9.30: A. Barton, P. Wensley, Bill White.
9.35: B. Eastwood, G. Perkins, F. McMahon.
9.40: S. Douglas, K. Dewar, J. Forman.
9.45: C. MacDonald, F. Polley, J. Ramsay.
9.50: A. Huffman, K. Blair, C. Macaulie.
9.55: H. B. Allan, D. Carrigan, Bob Carse.
10.00: D. Easton, N. Miller, H. Goertz.

RCAF Planning Big Sports Day

North West Air Command, RCAF, will hold a large sports day in Edmonton on Wednesday of Recreation Week, Sept. 4. F-O J. A. Crouch has announced that the Air Officer Commanding, North West Air Command had instructed commanding officers of units on the North West Staging Route to hold a like Sports Day, thereby instituting a command-wide sports program.

Sports events to take place at the Air Force station are: fastball, baseball, tennis tournament, swimming meet, diving, bowling, horseshoes, badminton, table tennis. With the possible exception of a tug-of-war event, all the sports planned for this day will be open only to RCAF personnel in North West Air Command.

Demand Deposit For Title Fight

MONTREAL, Aug. 15.-(CP) — A $20,000 deposit was demanded by the Montreal Athletic Commission from Maud Gotham promoter of the Canadian welterweight title bout between champion Dave Castilloux and Johnny Greco here, Aug. 28.

Baltimore 1, Montreal 8

AMERICAN ASSOCIATION

Minneapolis 11-6; Columbus 2-4
Milwaukee 1-5; Louisville 2-8
St. Paul 6, Toledo 4
Kansas City 1, Indianapolis 8

PACIFIC COAST LEAGUE

Los Angeles 2, San Diego 4
Seattle 6, Hollywood 3
Portland 5, San Francisco 6

Central and North Alberta News

Red Deer Council Airs Power Rates

RED DEER.—Electric light rates took up much of city council's time at a recent meeting. When discussions ended an application from residents of the North Hill area to form a co-operative to purchase power from the city and retail it to their own users was accepted. Council also filed a request from the Village of North Red Deer for the placing of light rates in the village on a parity basis with those paid in the city.

Council also authorized the sale of the Hydro-Pete Oil Refinery equipment to the Canadian Oil Co., for $1,500.

Present agreement between the City of Red Deer and the vocational training authorities, whereby fire truck owned by the government will continue to be used by the city and city assume responsibility of answering fire calls from the former A20 camp will be continued for an indefinite period.

Books of tickets issued veterans at the Red Deer fair when veterans and their families were guests of the City of Red Deed, totaled $2,756. Cost to the city was revealed as $4,400.

Land was sold to Paul Crawford for the erection of a store building, with apartments on the second storey. Building is to cost $12,500.

In the future, in cases where the city building inspector has to make two inspections, due to faulty work, a fee is to be charged for the second inspection.

Hardisty Couple Married 50 Years

HARDISTY.—Fifty years married, Mr. and Mrs. Harry Brown, of the Crickledale district, were honored recently by a large number of friends and neighbors. Celebration of their golden wedding was held in the Brown home.

A pleasant evening was spent with music and singing, this program being followed by serving of a delightful lunch. The table was centred by a three-tiered cake, made and decorated by Mrs. Clifford Redman.

Evening closed with a presentation of a purse of money conveying the best wishes of their friends and neighbors.

This Is Really a Bouncing Baby

Fourteen-month-old Roger Feagan, of Detroit, is something of a child-wonder. He is shown bright as a dollar after a fall out of a third-story window. Roger was rushed to hospital, and physicians reported he suffered no injuries from the "tumble." Roger has been walking ever since he was nine months old, which might account for his ability to take bumps in his stride.

Coronation Wins Sports Day Ball

VETERAN.—Despite threatening weather the sports day held proved a definite success with Coronation winning top honors in the baseball tournament. They defeated Talbot by a 6-5 score in a game curtailed by rain.

Four teams entered the tourney with Talbot beating Veteran by a 6-5 score in one extra inning. In the second game Coronation squad won by an 11-0 tally over Sedalia.

Only three teams entered in the fastball event with Harts winning the final by a 24-8 score. In the other game Stella defeated Rae by a 9-8 tally.

Greencourt Rodeo Wins High Praise

WHITE COURT.—Stampede held at Greencourt recently was a definite success according to reports received from White Court people who attended the event. Although the riding and roping may not have reached the standards displayed at Calgary, some of the boys showed unusual skill and the spirit of neighborliness with which the program was carried through was worthy of note.

In spite of the unfavorable weather, the rodeo attracted visitors from as far west as White Court and as far east as Sangudo.

Bill Thomas, Sr. acted as judge for the various events.

Divorces "hit a new high" in the Union of South Africa last year.

District Personals

FERINTOSH. — Mr. and Mrs. Oli Simonson have returned from Winnipeg after spending a week with their son and his family, Mr. and Mrs. Louis Simonson. — Mr. and Mrs. J. Bray and Jackie, Red Deer, were week-end visitors at the home of Mrs. Bray's brother, Arthur Ringwall and family. — Miss Hilda Halgren, who spent the week-end with her sister, Mrs. Gerda Tinis, of the Star district, has returned home. Allen Gering of Hay Lakes, who spent last winter here, is working for Leslie Olsen. — Henry Harder, who went with his father-in-law and family to British Columbia has returned here. — After spending three weeks with relatives here, Mr. and Mrs. John Putnam, San Diego, Calif., have left by car for their home. — Closing exercises of the Daily Vacation Bible school of the Fredhem Baptist church combined a picnic for the Sunday school recently at the farm home of Mrs. Alma Johnson. — Miss Hester Lymburner of the provincial government staff in Edmonton has been visiting her sister, Mrs. Charles Nesbitt. — Mr. and Mrs. George Campbell have been spending their honeymoon at Banff, Lake Louise and Summerland.

GRIMSHAW. — Mrs. R. Pullin, Berwyn, was the recipient of a chest of silver presented to her by friends of this district. — Mr. and Mrs. J. A. Moore and family have returned from a week's holiday in Edmonton. — J. Hutchinson, a former resident here, and who served overseas is visiting friends here. — Grimshaw and Berwyn lodges of the B.P.O.E. were joint sponsors of a children's picnic at Bear lake on Friday and Saturday. There were free rides, ice cream and soft drinks.

HUDSON HOPE. — An associated board of trade meeting was held here recently when delegates from Rolla, Pouce Coupe, Dawson Creek and Fort St. John met to discuss development of the Peace River block. Considerable discussion centred on an outlet to the Pacific coast. Brief visits were made to coal mines and other interesting spots in the district. — The Darnell-Miller river bus made its regular weekly trip. — Tommy Hargreaves, land inspector, was up from Fort St. John with friends from Victoria. — A large number of visitors crowded the Coffee Pot auto camp here recently and visitors came from many parts of the Peace River block and from Edmonton.

FORT CHIPEWYAN. — Mr. Keats, forestry inspector of Lac la Biche and Mr. Neilsen, director of forestry for Alberta, were recent visitors in Fort Chipewyan. They made a thorough inspection of lands here along with Larry Clarke and Jack Sutter, forest rangers. — Rev. Grant Dale, of Vancouver, is the new pastor at the St. Paul's Anglican church. — Mrs. S. T. Robson, Victoria, and Mrs. L. H. Colwill, Saskatoon, have been recent visitors here.

VETERAN. — Mr. and Mrs. W. Campbell, Winnipeg, were recent visitors at the home of Mr. and Mrs. J. L. Sims. — Mrs. L. C. Kennedy is spending a few days in Calgary visiting her daughters, Pila-Jane and Phyllis. — Mr. and Mrs. Otto Thulien have returned from a holiday at Grenfell, Sask., and in Minnesota. — Rev J. S. Kirk, accompanied by Mrs. Kirk and family, of Lamont, are spending holidays with Mrs. Kirk's father, J. L. Lougheed. — Peter Leslie, Calgary, spent the week-end with his mother, Mrs. M. Leslie and sister Mrs. G. O. Rolls. — Mrs. A. Sauer, Calgary, is spending a few days visiting her father, E. J. Mills. — George C. Jones has returned from Minneapolis. Billy Walker and Jimmy Ballentine have returned from a holiday.

STONY PLAIN. — The home of Mrs. Murray Byers was the scene of a pretty bridal shower for Miss Emma Michael. Hostesses were Mrs. E. Fielhaber, Mrs. A. Jones and Mrs. Byers. — Tony Dermont has received the sad news of his brother's death at McKay, Alta. — Mrs. Ernie Klein has visited friends at Ponoka. — Mrs. S. Hadley and family are holidaying at Alberta Beach. — Mr. and Mrs. Hadley and son of West Vancouver visited Mrs. Brent's parents, Mr. and Mrs. O. Nordell. — Miss Doris Henry is spending her holiday with her mother, Mrs. A. Stockel. — Mrs. F. Kovacs is spending a short holiday at Alberta Beach. — The Alberta Pool elevator has been painted. — Miss A Miller has returned home after holidaying for a month at Long Beach, Calif. — Bill Melenka, owner of the Stony Plain general store, has purchased Arthur Barth's house. — Mr. and Mrs. W. Kotchorofski and Mr. and Mrs. Tony Dermont have returned from a three-week holiday trip to Vancouver and points in the U.S. — Floyd M. Baker, M.L.A. for Clover Bar constituency, spoke at a business meeting held in Kelly's hall recently. — Mr. and Mrs. Max Grolla and family have returned from a holiday trip to the Pacific coast. — Mr. and Mrs. D. McKeller have moved out of Carvel and will be stationed at the Searle Grain elevator at Bruce.

WHITE COURT. — Mr. and Mrs. Allan Millar have returned from a brief vacation. — Miss Laura Attrux, local district nurse, has returned here after a month's holiday. — John Atkinson, Birchy Head, N.S., arrived in White Court Friday to spend a few weeks with his nephews. —Frosts have been felt in this area twice during the past week. Only slight damage is expected.

HARDISTY. — Mr. and Mrs. Laurel Benham, Jr., and baby have left for Port Alberni, Vancouver Island, where Laurel has accepted a position. — Zane Carey, Yakama, Wash., has renewed acquaintances in Hardisty.

NEW NORWAY. — Mrs. O. Rudsuick and Eveleyn, Prince Rupert, B.C., are visiting at Otto Anderson's. They are former New Norway residents. — Mr. and Mrs. C. E. Butler and family have returned from a motor trip to Banff. — Mrs. D. McQuillan is a patient in the University hospital. — Mr. and Mrs. J. L. Hudson and children, of Detroit, have left after visiting at the home of D. Curry. — Mr. and Mrs. J. Bynuk, of Hope, B.C., visited at the home of P. Mytruck. — A. H. Huston, of Whitehorse, is visiting at the home of O. Schwahn. — C. J. Leslie and Orville Vanhook have returned from a trip to Edson. — Eric O Shea, North Battleford, is a visitor at the home of O. Schwahn. — Barbara Cowers, Wetaskiwin, is a visitor at the home of O. Malmos. — Jimmie Thorsell, Edmonton, is visiting his grandparents, S. E. Thorsell. — Mrs. C. Z. Schultz and Stanley are visiting in Bashaw. — Kay Frisken is spending a week at Boyd Linberg's in Camrose. — Albin Lindholm and Albin Persson holidayed at Sylvan Lake. — Mrs. Nathan Stromberg is holidaying at Vancouver.— Oscar Malmo is a patient in an Edmonton hospital undergoing a major operation. — Edmonton visitors to New Norway included: Mrs. Melvin Olsted, Frank Weist, Norman Stromberg, Robert Fanhanel, Mr. and Mrs. A. V. Villetein and Vincent.

SCHOOLS USING GAS

RED DEER. — Conversion of heating equipment in the Red Deer school division to use natural gas will be started shortly. This was decided at a recent meeting. Included in the changeover will be the hot water system and cooking equipment.

PIONEER SELLS FARM

ECKVILLE.—Chris Boller, an old timer of the district, recently sold his farm to W. McCann, of the Gilby district. Mr. Boller will be selling his stock and effects by auction in the very near future. Future plans are presently indefinite but it is expected Mr. and Mrs. Boller will take a rest in British Columbia before locating definitely.

Coronation Crops Reported Damaged

CORONATION. —Wheat crop here has been damaged from a third to a half of expected yields, according to observations of several farmers in the district.

Recent rains, however, are expected to fill what is left as many poor looking field are making a wonderful recovery. Harvesting should be fairly general in about two weeks. Oat crop also is poor with some already cut. It is expected that the wheat will average about 20 bushels an acre.

Veterans Printing New Publication

RED DEER.—A new publication has been started here and is issued from the Graphic Arts school of the Canadian Vocational Training school at the former A20 camp.

The new publication is printed by the printing class of veteran students and has been aptly named "Civvy Street." It is issued once a month.

Coronation Claims Smallest Saddle

CORONATION. —Only as an exhibit of interest, the smallest stock saddle in the world is shown among the trophies for Coronation stampede. The owner, ex-cowboy Jack Manley makes the statement.

It was presented to him by the King and Queen of Spain in 1911 at Cheyenne, Wyoming, as a memento of his famous ride on Steamboat, a notorious bucking bronk of that day.

Their Royal Highnesses had the saddle specially made, and it is silver mounted. It measures a four and a half inch tree and five inch bulge, with all the usual trappings.

Hardisty to Get 3 New Teachers

HARDISTY. —Due to the departure shortly of Miss Rose Matwichuk, Miss Helen Tuomi and Miss Helen Wathe, three new teachers will be on the Hardisty school staff when the fall term opens. They are Miss Jean McConnell, of Cadogan; Miss Inez Erickson, Galahad and Miss G Greaves of Lougheed.

The three departing teachers were members of the Hardisty intermediate women's fastball team that won the northern championship.

Vermilion Veteran Opens $7,000 Mill

VERMILION. —An entirely new business to Vermilion, a new $7,000 shur-gain feed service mill, has been opened here by Gordon Ross who recently received his discharge from the services.

Situated in this livestock feeding area, the mill is designed to mix shur-gain balanced feeds, the formulas being supplied by the Canada Packers Ltd. The mill is fully equipped with modern machinery so that all operations are performed quickly and with efficiency.

Mr. Ross was discharged recently from the R.C.A.F. with the rank of flight-lieutenant. He taught school before he enlisted. Since coming to Vermilion he has taken an active part in community enterprises.

New Aerial Service Starts in November

PAUL DAVOUD

New, direct air service to operate between Edmonton and Saskatoon should be inaugurated shortly after Nov. 1 next, according to Paul Y. Davoud, assistant in charge of operations to the vice-president of Trans-Canada Air Lines, who is an Edmonton visitor.

"OUR LATEST information is that runways and other facilities at Saskatoon, should be completed by Nov. 1. Pilots have already completed their training for the new run and the line will be ready to operate after a familiarization flight or two," Mr. Davoud said.

The TCA operations official is highly enthusiastic over the new extension of service, which is planned with only one regular stop between Edmonton and Winnipeg, at Saskatoon.

WESTERN LINES of TCA should be operating DC 3 21-passenger equipment before so very long. There are already several of these planes in operation in the east at the present time.

"It should not be so very long before the present 14-passenger aircraft have passed out of the picture," Mr. Davoud said.

Actually the DC 3's will be only a stop-gap aircraft. In the not too distant future it is planned, to replace all equipment with the DC 4 four motored aircraft, carrying 44 passengers. Soon this type will be in operation on the Trans-Atlantic route.

NEXT STEP WILL be to put the machines on the trans-continental runs.

"The latest type of DC 4 will fly in the stratosphere at around 28,000 feet, high above all ordinary turbulence. They will have pressurized cabins, giving maximum passenger comfort at all times.

"When the new high altitude planes are in service throughout TCA system the present concepts of aerial navigation will change.

"There will be no more flying around corners and picking your way through mountain passes," he explained.

"Edmonton, direct to Vancouver, over the highest mountains," will be the route then."

MR. DAVOUD was unable to predict when the high flying air lines would be in general service. This is dependent on supply factors and the strengthening of many runways.

"I wish we had airports like Namao field in all parts of the system," he remarked.

Mr. Davoud expressed keen satisfaction over the prospect that Edmonton is on the route of commercial air traffic to the Orient.

DAVOUD, WHO HAD a brilliant record in the Second World War, winning both the DSO and DFC, was for 10 months in command of the famed City of Edmonton Mosquito intruder squadron.

Wednesday he paid a visit to Air Vice-Marshal T. A. Lawrence CB, air officer commanding North West Air Command, RCAF.

He also dropped in on W. R. May, special assistant to the general manager C.P. Air Lines, western lines.

FOR A PERIOD before the war Mr. Davoud was on the staff of Canadian Airways Ltd.

Plan Old System For Liquor Permits

Alberta will probably revert to the pre-war method of issuing liquor permits with no special identification required should national registration cards be abolished, J. A. King, chairman of the Alberta Liquor Control Board, said Thursday.

PRIOR TO THE institution of registration in 1940 Alberta residents applied for liquor permits giving their names and addresses. Only when the issuing authority suspected that a permit should not be issued was any special identification required.

"I believe we would have to revert to the same system since there is no other identification that applies uniformly to all people," Mr. King said.

All Farmer Groups Don't Back Strike

Other farm organizations in the west have not given unqualified approval to the proposed non-delivery strike which the Alberta Farmers' Union has threatened, according to reports received. Farm leaders in general have so far been withholding any opinion, although some have voiced opposition and some support.

GEORGE CHURCH, president of the United Farmers of Alberta, stated that so far his organization has not been approached to find out its stand in the matter, while J. R. McFall, secretary of the Alberta Federation of Agriculture, made a statement to the effect that neither the board of directors nor the annual meeting of his organization had voiced any opinion on the proposed strike.

George Bickerton, research dirda, Saskatchewan section, voiced his rector of the United Farms of Canasection's support of the proposed non-delivery strike, while C. E. Wood, president of the Manitoba Federation of Agriculture, said that his organization was "definetly not interested." He further stated "I cannot see how they can do it effectively anyway." No comment on the situation was given by the Alberta Wheat Pool nor the United Grain Growers.

CARL STIMPLE, president of the Alberta Farmers' Union, stated Tuesday that ballots on the proposed strike were rolling in from various locals of the A.F.U., and he forecast a non-delivery strike by about Aug. 24 unless demands for parity prices are met.

Before The Magistrate

David McGrath and Muriel Birch alias Kennedy appeared before Magistrate A. I. Millar, KC, in city police court on Thursday morning on charges of shop-breaking in connection with the robbery at the Brown Fruit Company in July and were adjourned until Friday, in order that three other accused, Robert McGrath, Ralph D. Ross and Kenneth W. Myer could be brought in from Fort Saskatchewan jail to appear. The three last mentioned were sent to the Fort Saskatchewan jail after they were apprehended on a charge of shopbreaking at the Imperial Oil Company premises last Tuesday morning.

* * *

Frank Musat found guilty on a charge of driving while intoxicated was given 14 days imprisonment and had his driver's license suspended for three months.

* * *

Pleading guilty to charges of dangerous driving and driving without a license Daniel Eidick was fine $25 and costs or 35 days on the first charge and $2 and costs or five days imprisonment on the second charge.

* * *

William A. Evenden was sentenced to 14 days imprisonment at Fort Saskatchewan and had his driver's license suspended for two months when he appeared before Magistrate A. I. Miller, KC, in city police court Wednesday on a charge of being intoxicated while in charge of an auto.

* * *

A FINE OF $30 on each of two charges of allowing a minor to consume liquor was imposed on Louis Kitt. He was given an alternative of six weeks imprisonment on each of the charges, the terms to run consecutive.

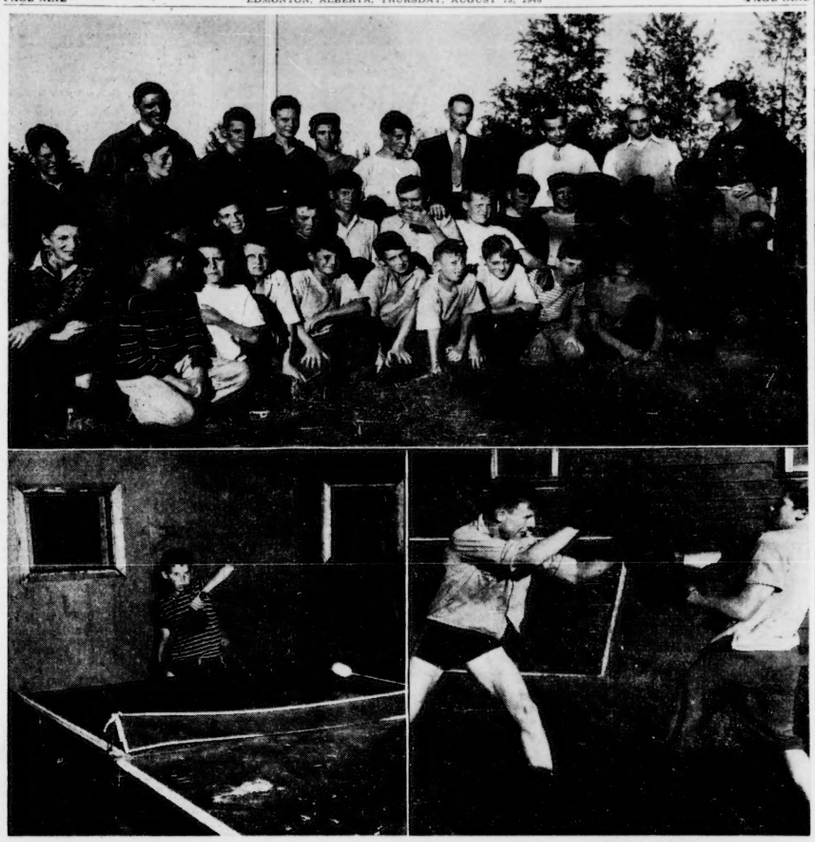

Photos by McDermid Studios

BOYS ENJOY SUMMER CAMP: For the last two weeks the Edmonton Rotary Club has sponsored a summer vacation for a number of Edmonton boys at Camp Keewadhin, the YMCA Summer Camp on Lake Wabamun. Recently a group of club members went out to visit the boys. The top picture shows several Rotarians with the boys attending the camp. Lower left shows Bill Weir playing ping pong in the recreation building. At the right, two camp leaders, Ramsay Smith and Gordon McLachlan give a boxing exhibition. The camp was sponsored by the Youth Service committee of the Rotary Club.

Troops in North On Reconnaisance

Reconnaisance of the north country along the Alaska Highway with a view to familiarizing their troops with the type of country, and certain essential repair jobs necessary to keep the highway open, are the main objectives of an exercise now being carried out by the Princess Patricia's Canadian Light Infantry and the Lord Strathcona Horse, it was announced by Headquarters Western Command today.

IN THEIR FIRST major scheme since their move to Alberta station the scheme will take the form of a convoy move from headquarters at Currie Barracks along the highway to Lake Muncho and Watson Lake. Administratively named "Exercise Muncho," the two units moved north from Currie Barracks early Monday morning.

Planned by Maj.-Gen. F. F. Worthington, C.B.E., M.C., M.M., G.O.C. Western Command, "Exercise Muncho" is to be a military operation of importance through information gathered and the practical testing of long convoy movement through difficult country.

A convoy of 43 Canadian Army vehicles reached Grande Prairie on Wednesday and left Thursday morning for Whitehorse.

Maj.-Gen. Worthington said that the troops would be in the north for about a month. Road maintenance and repairs would be part of the training. Information would be obtained on bridge sites and rescue work, mountain climbing and other training features peculiar to the north would be part of the program.

He said that the Alaska Highway generally was in good shape.

Say Thumbs Bitten; Couple Lay Charge

Alleged to have bitten the thumbs of a man and wife in a fight about 10:55 p.m. Tuesday in the hallway of 10444 82 avenue, Mrs. Queenie Kirk of Room 9 at the above address, faces two charges of common assault laid by Mr. and Mrs. A.R. Currie, Room 10 of the same address. Police responded to a call and found that Mrs. Currie had her thumb badly bitten and required a doctor's attention. Mr. Currie stated that he also had his thumb bitten when he attempted to make Mrs. Kirk stop biting his wife's thumb.

Dwelling Damaged In Minor Blaze

Fire in a mattress at the home of C. Rhinehart, 9634 106 avenue, caused smoke damage to the walls and completely destroyed the mattress, according to Deputy Fire Chief Thomas Harvey who responded to the call in charge of firemen from numbers two and five fire halls. The fire was confined to the bedroom and only slight damage to the walls was caused.

29 Boys Attend Camp at Wabamun

Twenty-nine Edmonton boys have been provided with a summer vacation at the YMCA summer camp, Camp Keewadhin, on Lake Wabamun, by members of the youth service committee of the Edmonton Rotary Club.

A varied program of sports—swimming, boxing, ping pong, softball and other sports—was provided during the two weeks to keep the boys happy. Camp leaders, under the direction of Armor Bull, camp director, carried out a well-rounded program of activities to keep the boys interested.

Boys at the camp were: Leroy Armstrong, Harold Butchart, Jack Burroughs, Martin Cummings, Jack Cooper, Lawrence Cummings, Carl Cummings, Ronnie Coyle, Larry Furman, Richard Fadden, Robert Fraser, Owen Hughes, Robert Jones, Mervyn Jones, Brian Kribs, Bill Law, Ronald Mann, Dale Schultz, Tommy Stretch, Stanley Stretch, Oscar Saulit, Lawrence Sturko, Gordon Sturko, Roland Warner, Don Williams, Don Wilson, Hector Williamson, Erling Winquist and Ronald Foley.

Families Flying To Northern Post

To join their husbands, Flt.-Lt A.H. Harviksen and Sgt. M.R.J. Pauze, both stationed with the RCAF at Waterways, Mrs. Harviksen and her children, Raymond aged 11 years and Norman aged 16 of Port Arthur, and Mrs. Pauze with her son, Douglas, two and one-half years old, left by CP Air Lines Wednesday night. Flt.-Lt Harviksen is works and buildings officer at the RCAF station at Waterways. Both families plan to make their homes at the northern post.

Army Provides More Housing

Eight buildings that can accommodate 40 families have been turned over to the City of Edmonton by the Canadian army to be utilized as low-rental emergency housing, it was announced Thursday by Mayor Harry Ainlay.

THE BUILDINGS form a section of the former Canadian Army barracks adjacent to the Prince of Wales Armory.

The buildings have been obtained for civilian housing for a period of two and one-half years through what Mayor Ainlay described as the "splendid co-operation" of Maj.-Gen. F.F. Worthington, CBE, MC, MM, commanding Western Command Canadian Army and Col. T. Snow, district officer commanding MD. 13.

Emergency Housing also assisted in arranging the transfer of the buildings to civilian use.

IT IS PLANNED to have five families occupy each of the eight buildings and although each unit is now only one room, these may be partitioned off, the mayor stated.

Rents will be really in the low priced range, monthly rentals being set at $21 or $22 per month.

Work of remodelling the buildings will be started next week and they should be ready for occupancy before winter.

Ask Firms Close For Ceremony Here

Mayor Harry Ainlay said Thursday he would act on a request from the Edmonton Cenotaph Committee to have business places close for the two hours on August 26 when the cenotaph will be rededicated by Field Marshal Alexander of Tunis, governor-general of Canada.

THE CEREMONY of rededication is to take place between the hours of 10 a.m. and 12 noon.

The mayor said he would invite Edmonton businessmen to co-operate in the request of the cenotaph committee pointing out that many returned men employees of firms would like to attend the ceremony.

Inauguration Of Air Route Is Seen Soon

Imminent inauguration of a United States-to-the-Orient passenger air service by way of Edmonton was further indicated Wednesday with the announcement by Mayor Harry Ainlay that officials of Western Air Lines in Los Angeles have invited him to participate in ceremonies in connection with the first flight to Asia.

The mayor stated that no date was set as yet for the opening flight by the U.S. air line official but it was indicated it would be in the near future.

Premier to Speak At Meeting Here

Premier Ernest Manning and Hon. R. E. Ansley, minister of education will be two of the principal speakers attending the Canada-Newfoundland Education Association's two-day convention her Tuesday and Wednesday of next week, it was learned this morning.

MORE THAN 200 delegates have already reserved accommodation for the convention which will be held in the Macdonald hotel and this number is expected to be considerably increased by the end of the week.

Dr. G. F. McNally, former deputy minister of education, is in charge of arrangements and is chairman of the local committee of the CNEA.

MR. ANSLEY WILL address the directors' meeting on Tuesday morning and Mr. Manning will speak at the Wednesday evening banquet which is sponsored by the provincial department of education.

Among many distinguished delegates who will be attending the meet are Msgr. A. M. Parent, secretary-general of the Laval University, B. O Filteau, Quebec, vice-president of the CNEA and Abbe Maurice Dionne, a philosophy faculty professor at Laval.

Objective of Chest Set at $250,000

Two hundred and fifty thousand dollars, a substantial increase over last year, has been set for the Edmonton Community Chest objective in the 1947 campaign which is set for Sept. 30-Oct. 19.

ANNOUNCEMENT of the campaign objective was made Thursday by Alfred Chard, chairman, after a meeting of business and professional men of the city.

The intensive "red feather" campaign is being managed by Ed W. Stibbards, who said the reason for the increased need of funds is that repairs and renovations to building of chest agencies now must be undertaken.

"During the war the Community Chest persuaded its member agencies to restrict expenditures for repairs and equipment because of the more urgent appeals for varied war charities," Mr. Stibbards stated.

"NOW THAT THE urgency of such other appeals has lessened, the long needed repairs and replacements must be attended to and more than half of the amount of the current objective is for capital expenditure."

Of the $250,000 to be raised from Edmonton citizens $100,000 is for maintenance and $125,000 for capital expenditure.

The organizational meeting of the chest approved the unified appeal for funds and plans by which it is hoped the increased amount may be raised.

AN EFFORT is to be made for a more thoroughly organized appeal to workers generally through use of the payroll deduction plan, based on an appeal for "30 minutes each month for charity."

Theme of the campaign this year is "Everyone benefits when everyone gives." The red feather being used as a symbol of the chest originated in the 13th century and later by Indian tribes. It was a tribute to those rendering special services to others.

Orchestra Plans For New Season

Next season's concerts by the Edmonton Philharmonic Society will be given at the Strand theatre, it was announced Thursday by Hector L. Wyman, manager of the orchestra.

At the same time he said that the Strand, with a smaller seating capacity than the Empire, where the previous two seasons' concerts were given, posed a problem in that audiences could not be as large.

As a result, the orchestra is considering the adviseability of giving each program twice, with the repeat performances on the Sunday immediately after that on which the first hearing is given. Thus while five programs are planned, each would be played twice.

By this means it is hoped to accommodate all who desire to hear the concerts and to provide all with desirable seats.

Adaption of this plan, of course, will depend on the demand for reservations. Mr. Wyman reported Thursday that interest is at a high point and indications are that the dual performance of each program plan will be made effective. But in order to reach a final decision he urged patrons to make their wishes known at the earliest possible moment.

In the meantime, Abe Fratkin, conductor, is marshalling his forces and early rehearsals are expected to be called.

Cyclist is Injured In Street Mishap

Severe lacerations to the left elbow and face and multiple bruises were suffered by Charles Leonard Stone, 11721 79 street, who is alleged to have run his bicycle into the rear of an automobile driven by Joseph Harrison, 9644 107 avenue, about 5:35 p.m. Wednesday at the intersection of 96 street and 111 avenue. Harrison stated that he was going south on 96 street and had just passed through the intersection at 111 avenue when he felt a slight bump at the rear of his vehicle. He looked back and saw a man and bicycle on the pavement. The injured man was taken to the Royal Alexandra Hospital in Jack Hays' ambulance.

ALFRED CHARD

Highway Route Still in Doubt

Question of the route to be used connecting Edmonton with Grande Prairie and Dawson Creek, B.C., in the proposed all-weather paved highway from Coutts or Waterton Lakes on the Montana border, remains in doubt at the present time, according to Hon. W. A. Fallow, minister of public works.

THE MINISTER said Wednesday however that he thought the committee which would eventually be charged with the decision would favor a direct line from Whitecourt to Grande Prairie, which would cut off more than a hundred miles of the present circuitous route.

The matter of sharing the expense of the new highway with the province was now under consideration by the federal government, following representations made by Alberta delegates at a senate tourist trade meeting in Ottawa last week.

GRADING AND gravelling work on the present cutoff extending over a 70-mile stretch between Little Smoky, Sturgeon Lake and Grande Prairie would be completed before freeze-up, but depending on average weather conditions, Mr. Fallow said.

A large crew of workmen and more than 40 pieces of road equipment are now engaged on the project.

Early Purchase Of Coal Urged

A warning that consumers and householders should lay in their winter's stockpile of coal at the earliest possible moment within the next short while was given Wednesday by Premier Ernest Manning.

FROM PAST EXPERIENCE both the coal distributors and the government have been plied with complaints by householders that they could not obtain sufficient coal to maintain comfortable warmth when the season's temperatures were sagging in late fall.

This condition is brought about chiefly through the heavy demands made by citizens who have not put in a reserve of coal during the warmer months when coal supplies are at their peak and delivery is obtainable speedily.

"I CANNOT URGE too strongly the importance of laying in reserve coal supplies at the present time," said the premier, adding that he expected the coming winter would be one of no less difficulty in obtaining supplies due to the heavy industrial demand as well as due to the filling of export contracts.

Higher Rentals Bring Protest

REPORTED INCREASE by 25 per cent of rents in the Farmer Jesuit College here ha resulted in the Canadian Legion wiring a protest to Ottawa. W. J. Williams, MLA, secretary-manager of the Legion stated Thursday that Central Mortgage and Housing Corporation which operates the former Jesuit College had raised rentals by 25 per cent. "There is no justification for the Dominion government increasing rentals. If it is proceeded with, private landlords will feel justified in asking similar increases. We feel it is up to the government to grade rentals downward, not upward," he said.

A Smile Rests Your Face, Is Best Facial Exercise

By Ida Jean Kain

Life doesn't do much to our faces until we are past 28. From then on the expression deepens, so naturally the one used most leaves its mark. It's been said that frowning uses 34 muscles. It would be difficult to count, but not hard to trace for the tug is down and expression one of deep intensity. That's why frowning makes faces appear older.

Every facial expression uses certain muscle groups, so the trick is to use many expressions, not the same old ones. Smiling is supposed to use four major muscles, and to bring eleven others into play. But smiling gives the face a lift, eases tension and "rests" your face. Have you ever watched a person with a tense, set expression suddenly smile? The tension lines smooth right out.

Occasionally someone will write in and ask for a set of facial exercises. I would hesitate to send specified exercises for this reason: facial exercises are very tricky unless they are done just so, they might be making a new wrinkle. Besides, the average woman doesn't have time to do special facial exercises. But we all have time to look pleasant, and that's wonderful exercise.

If you really want to do some wrinkle-chasers, then make up your own set and pattern them after the uplift movements. You can't go wrong that way. Grinning, chewing whistling and puffing the cheeks out all counteract the downpull of gravity. And these are all more or less natural movements.

One of the simplest is to blow up a small balloon. This puffs the cheeks out and also helps to fill in those salt cellars at the base of the throat. As the air is forced into the balloon, this erases the set lines around the mouth, particularly those parenthesis lines between the nose and mouth which seem to deepen as we get along in years.

After the balloon is full size, tie a string around the top to keep the air in, and then keep it up in the air by blowing. Tip your head back and puff. That is good riddance of a double chin too.

The corners of the mouth are supposed to be an index to disposition. At any rate, tense, determined women compress their mouths into a thin, grim line. The remedy is to relax. To relax the muscles at the corners, a good exercise is to repeat the vowel sounds out loud, slowly, a-e-i-o-u, moving the lips freely in all directions.

One beauty authority suggests this exercise to overcome drooping at the corners of the mouth. Insert little fingers in the mouth corners, then alternately pull and relax. He claims it takes away the droop and strengthens the encircling mouth muscles. Seems reasonable.

If you just smile at all this, well, that's the best exercise there is.

VARSITY NURSERY SCHOOL

CAMBRIDGE, Mass. (AP)—Harvard University announced today plans for a nursery school—to care for married students' children.

Miller-Prestlien Exchange Vows

CHAUVIN—Westminster Presbyterian church here was the scene of an attractive wedding recently when Miss Kirstie Olea Prestlien, youngest daughter of Mr. and Mrs. Nels Prestlien, of Hughenden, became the bride of Mr. Lyle William Miller, youngest son of Mr. and Mrs. William N. Miller, of Chauvin. Rev. A.R. Hancock, of Wainwright, officiated.

Given in marriage by her father, the bride wore a slipper-length gown of white silk jersey and net. Her chapel veil was held in place with orange blossoms and she carried a bouquet of American Beauty roses and white carnations. A gold locket, a gift of the groom, was the bride's only jewelry.

Miss Velma Prestlien was her sister's bridesmaid. She was gowned in yellow net with which she wore a yellow veil and carried a bouquet of white carnations and blue cornflowers.

Little Betty Sorenson, niece of the bride, was flower girl, wearing a pink frock. She carried a blue and white basket of roses.

Best man was Mr. Robert N. Miller, and the ushers were Mr. Elster Prestlien and Mr. Stuart Montjoy. Mrs. A.E. Keith played the wedding music and during the signing of the register sang "Because".

After the ceremony a reception to 60 guests was held at the home of the bride's sister, Mrs. Sigurd Sorenson. Mrs. Prestlien, the bride's mother, wore a gown of gray crepe with contrasting navy accessories and a corsage of pink roses.

Mrs. Miller, mother of the bridegroom, chose a gown in pansy faconne crepe with which she wore black accessories and a corsage of carnations.

The newlyweds left later on a wedding trip to Jasper and Banff and on return will reside in Chauvin. For travelling the bride wore a two-piece suit of rose with black accesories and a white topcoat.

Shirtmaker Raincoat In Flower Hues

Showers always bring flowers . . . it's the way of nature. The designers of a new breed of raincoats have decided to jump the gun, and instead of cleaving to the color line of beige and drab raincoat fabrics, burst forth with a series which ape blossom hues. This shiny fabric raincoat, cut like a shirtmaker frock, with convertible neckline, buttons, pockets, belt, et cetera, is made in various flower hues which light up a misty, moisty gray day.

Looking Into The Future In Gay Frock

This is as pretty an afternoon, go-to-church, restaurant-dinner dress as anyone would want . . . wouldn't you say? It has gaiety with its turquoise top; new style with its apron peplum; glitter with its black nailhead spattering. It has a secret that you don't see immediately, besides: it's a maternity frock, with ingenious but simple belt arrangements to keep it literally fit as long as one needs this service. This particular maternity dress is typical of what New York designers provide . . . style plus a practical theme.

District Couple Wed at Eckville

ECKVILLE.—St. Paul's Presbyterian church here was the scene of a pretty wedding Sunday at 12:30 p.m., when Margaret Tolomen became the bride of Mr. Richard Jack, of Sylvan Lake. The church was decorated for the occasion with pink and white roses. Rev. D. L. Crocker officiated.

After the ceremony a reception was held at the home of Mr. and Mrs. F. Takkinen.

Mr. and Mrs. Jack left later for Banff, and on return they will reside at Sylvan Lake.

To soak loose any scorched or stubborn food from a heat resistant glass cooking utensil, use a mixture of 3 tablespoons of baking soda to a quart of water.

Full Name on Visiting Cards; Initials Termed 'Not Correct'

By Mrs. Cornelius Beeckman

Dear Mrs. Beeckman:

1. My full name (let's say) is Grace Esther Martin, and my fiance's, Roland Stewart Park. After we are married, I wish to keep my maiden name in my informal name: Grace Martin Park. Is this my personal choice to make or should I be Grace Esther Park?

2. Would this be the proper signature, say, to a business letter:

Your very truly,
Grace Martin Park
(Mrs. Roland S. Park)

3. When I have my visiting-cards and informals engraved is it necessary for me to have them engraved "Mrs. Roland Stewart Park", or may I use "Mrs. Roland S. Park"? My fiance uses for his signature "Roland S. Park", but his visiting-cards are engraved "Mr. Roland Stewart Park."

4. How do I ordinarily sign my name, for example, in the everyday signing of receipts for packages delivered, and so forth? May I sign "Mrs. Roland S. Park" and be correct, or should I sign "Grace M. Park"?

5. How should I sign my checks?

6. And how should I sign the marriage certificate . . . "Grace Martin Park"?

1. Yes, this is a question of your personal choice, although customarily the informal form of name chosen by a married woman is the form you wish to have, and which I definitely advise you to have, Grace Martin Park.

2. Yes . . . this is the perfect form for your signature to a business letter, or to a letter to anyone who must be informed of your formal name, so that his or her reply will be addressed to you with the proper name.

3. On your visiting-cards or informals, it is not correct to use initials. Use the full name . . . just as your fiance does, and correctly.

4. "Mrs. Roland S. Park" is the correct signature for you to use when signing for packages delivered, and for similar occasions.

5. Sign your checks Grace Martin Park.

6. On the marriage certificate you sign your maiden name . . . Grace Esther Martin.

Advise Women To Study Politics

MONTREAL (CP)—Evelyn McDonald, dominion chairman of the research committee of the women's organization of the Progressive Conservative party, said in an interview Thursday that Canadian women have "far too little knowledge" of politics and government.

She said she felt that women with time to devote to a good cause should enter the political field and that the time to study political issues was not during an election but always.

"During the time parliament sits the voter should get to know what the various political parties stand for, what member is doing a job and what member is not," she said.

"FOWL THROW"

Because he hurled a fried chicken at a restaurant proprietor, a Chicagoan was fined $5 for a "fowl throw."

Mrs. Floyd M. Baker Entertains At Pre-Nuptial Reception

Complimenting Miss Stacia Baker, whose marriage to C. W. Davies takes place Saturday, her mother, Mrs. Floyd M. Baker held a trousseau tea at her home Wednesday afternoon and evening. Summer flowers decorated the rooms.

TO RECEIVE the 100 guests Mrs. Baker wore a crepe frock trimmed with insertions of pale pink and blue lace. A corsage of pink and blue sweetpeas complimented her frock. Miss Baker received wearing a turquoise blue crepe dress and a corsage of Talisman roses. Mrs. A. G. Davies, of Biggar, Sask., mother of the bridegroom-elect, also received and wore lime green crepe and a corsage of mauve and pink sweet peas.

The tea table was set with an eern lace cloth, centred with a bowl of pink and white sweetpeas and lighted with pink and white tapers. Pouring tea in the afternoon were Mrs. W. A. Fallow, Mrs. D. B. MacMillan, Mrs. R. P. Moore and Mrs. W. T. Lane of Wainwright. Assisting in serving were Mrs. C. W. MacDonald, Mrs. C. F. McLachlan, Mrs. Clarence Miller, Mrs. Harry Fawcett, Mrs. R. Robinson and Mrs. W. C. Elliott.

IN THE EVENING presiding at the tea urns were Mrs. J. D. McLean, Fort Saskatchewan, and Mrs. William Fraser. Serving were Mrs. Stanley Hambly and the Misses Denise Moret, Marian Lane, June Ballance and Frances Davies.

Showing the trousseau were Mrs. Kenneth Baker and Mrs. Milton Baker. Miss Lorrane Davies was in charge of the guest book. Mrs. R. N. Sherwin was in charge of the tea table and Mrs. Lowell Cobbledick ushered the guests to the tea room.

Lord Rothschild Weds In London

LONDON, Aug. 15 (Reuters) — Lord Rothschild, 35 years old, and Miss Teresa Mayor, 29, daughter of Mr. and Mrs. R.J.G. Mayor of London, were married here Wednesday by George P. Murdoch, City of London registrar.

Miss Mayor was described in the London Gazette as "a civil assistant to the War Office," but her brother said she was engaged in intelligence work during the war.

Lord Rothschild, head of the British branch of the famous banking family, has made science his career.

Mr. and Mrs. D. W. Clapperton have returned to their home in Calgary after spending a week in Edmonton.

PUPPETS CREATED BY MUSEUM WOR KERS: The puppets shown above are enacting a play, "The Shooting of Dan McGrew". They were created by workers of the leadership course of the City of Edmonton Recreational Commission in the Museum of Arts. The puppet show will be shown to w ar veterans in military hospitals.

Museum Hive of Industry, Workers Create Puppets

Since July 2, when the City of Edmonton Recreation Commission commenced its leadership course, the Museum of Arts has been a hive of industry. In an upstairs room a small group of workers under the direction of Mrs. Dorthy Barnhoues, has been laboring steadfastly on aworkshop project unusual in the annals of Edmonton's entertainment, namely, a puppet show.

THIS PROJECT was designed primarily to co-ordinate all branches of the leadership course. Artists were needed to design and execute stage settings, properties and the puppets themselves. Musicians were needed to supply the musical background and vocal solos used in the play. Those skilled at needlework were given the task of clothing the puppets in suitable costume.

In constructing the stage itself workers ran into difficulties as they were a group of women not accustomed to handling tools and their efforts were bogged down, and a few long-suffering husbands were pressed into service.

GORDON BELL and George Barnhouse went to the rescue and did carpentry work. Mark Romerlan and Scott Brewster handled the lighting of the stage.

Gradually the project took shape. From bits of paste, paper and wire, the puppets began to come to life. These are more than smooth-faced dolls; each puppet has its own personality, and, as this personality developed, they became almost like the workers' own children.

The workers had chosen a play with rugged characters. They delved into Robert Service and recreated the characters as he pictured them. It might be said that "the lady known as Lou" was a combination of all the glamor girls of history, past present and future. It is hard to describe Lou. She might be said to have a combination of the charms of Diamond Lil with perhaps a dash of Cleopatra thrown in for good measure. Dan McGrew, the villian of the piece, is a combination of all the double-dyed deceivers of song and stage.

THEN THERE is the sentimental bartender with penchant for crying in the customer's beer. The Ragtime Kid rivals "Duke" Ellington at tickling the ivories. The hero, the Stranger, "dog - dirty and loaded for bear" with his cavernous cheeks and grizzled beard could give Boris Karloff a run for his money any day. Then, to tell the story the workers created the Narrator, a buck-toothed gent, wise in the ways of the world. These were the workers characters. From the first rehearsal they came to life behind the footlights of the Malemute saloon. They ceased to be puppets but became people that the workers had created and brought to life.

No one knows what they will do or how they will react. Each performance is different. Even the operators find it difficult to control their headstrong and temperamental children. Miss Mary Wilson has considerable trouble with the Bartender who has a weakness for mugging and stealing the spotlight.

WHEN THE STRANGER sits down at the piano one never knows whether he will come out with Bach or boogie. Hard as the workers try to make Dan McGrew behave, he insists upon dying with his hat on. For this reason they keep the workers in a state of delightful suspense until it seems to be a question of who is operating who.

This play could not have been produced without the untiring efforts and the ingenuity of the following: Miss Dorothy Oakden, Mrs. Dorothy Galloway, Miss Mary Wilson, Miss Marjorie Magee, Mrs. Betty Bell, Miss Hammon, Mrs. Hedgins, Mrs. McLean, Miss Cathryn Zender, Gavin Bright, Bunny Evans, Frank Halroyd, Scott Brewster, Mark Bomerlan, Miss Rose Lemmle and Mrs. Elizabeth Haynes.

THE PUPPETS HAVE been shown in the city and will be shown in the military hospitals for entertainment of war veterans.

William Robinson of Leask, Sask., is visiting his son-in-law and daughter, Mr. and Mrs. Alfred Anderson, 9714 100 street. He celebrated his 84th birthday here Aug. 12. He is a British Army veteran and served with the Royal Highlanders, the Black Watch during the Nile expedition in 1884 and 1885. He is a life member of the British Empire Service League, Leask branch No. 79.

Mr. and Mrs. W. H. Davidson, who were guests of Mr. and Mrs. James Davidson of Edmonton, have returned to their home in Vancouver.

Miss Swail Pledges Vows

In a setting of summer flowers the marriage took place at First Baptist Church Wednesday at 6:30 p. m. when Miss Evelyn Eileen Swail, only daughter of Dr. and Mrs. L. H. Swail of Edmonton, became the bride of Bryan Collins Colwell, son of the Rev. and Mrs. T. C. Colwell of Vancouver. The Rev. Daniel Young performed the ceremony. Mrs. E. Barber Smith played the wedding music and Miss Bernice McBeth sang O Day of Golden Promise.

THE BRIDE was given in marriage by her father and wore a white lace over satin gown fashioned with a full gathered skirt and a fitted bodice having a sweetheart neckline and leg o'mutton sleeves coming to lily points over the hand. Tiny Buttons trimmed the back of the bodice and the sleeves. Her long veil of appliqued net and lace was held in place with a Juliet cap of sequins. She carried a bouquet of pink roses, blue cornflowers and white daisies. Pearls complimented her gown.

Bridesmaids were the Misses Margaret Clark and Marjorie Graham. The former wore a gown of peach net over taffeta and the latter green net over blue taffeta. Both wore Juliet caps to match and carried colonial bouquets of summer flowers.

Best man was Norman Swail and ushers were Douglas Swail and Ian Dunlap.

MRS. SWAIL wore a queen's blue triple sheer frock, a black hat trimmed with blue feathers and a corsage of pink roses. Mr. Colwell, mother of the bridegroom wore a black crepe ensemble with white accessories and a corsage of pink roses.

After the ceremony a reception was held at the MacDonald hotel, where the bride's table was set with white linen, centred with a three-tiered wedding cake, flanked with lighted white tapers and vases of pastel sweet peas. Miss Eleanor Sheldon was in charge of the guest book. Maurice Rookwood proposed the bridal toast.

Later the couple left for a honeymoon in Banff, the bride travelling in a grey suit, large black hat and a black sheer blouse. Later the couple will leave by motor to take up residence in Toronto.

Want Women At Peace Conference

LONDON, Aug. 15 (Reuters) — Mrs. Iris Rogers of New York said Wednesday she will demand a seat for women at the Peace Conference.

United States representative of the World Women's Party for Equal Rights, Mrs. Rogers said she considers women of all countries should have a seat at the peace table.

Erma Michael Becomes Bride

Summer flowers decorated St. Stephen's College chapel, Wednesday at 5 p.m., for the wedding of Miss Erma Beatrice Michael, youngest daughter of Mr. and Mrs. A. E. Michael of Stony Plain, and Thomas H. Mathieson, son of Mrs. T. H. Mathieson of Denver, Colorado, and the late Rev. Mathieson. The Rev. A. Magee of Stony Plain officiated. Mrs. M. Byers played the wedding music.

Entering the chapel on the arm of her father, the bride wore a floor-length gown of white lace, styled on tailored lines. She wore long lace mittens and her chapel veil was caught to her head with a wreath of orange blossoms. The bride carried a bouquet of red roses and her only jewelry was an Egyptian Carmelion cameo, a family heirloom.

Mrs. Phyllis Fleming Stewart of Vancouver, was matron-of-honor. She wore a floor-length gown of pink sheer with cap of blue ostrich feather tips and carried a bouquet of pale blue delphiniums and sweetheart roses.

William J. Burke of Iwing, Kentucky, was best man and ushers were George Michael, brother of the bride, and William Gannon.

Mrs. Michael wore a navy blue crepe afternoon frock with a corsage of gardenias.

A reception was held at the Corona hotel, where the bride's table was centered with a three-tier wedding-cake, and decorated with stalks and sweetpeas. Len Beatty proposed the bridal toast.

The couple are spending a honeymoon at Jasper and Banff and for travelling, the bride donned a brown suit with matching topcoat. A shoulder corsage of Talisman roses completed her going away ensemble. Later, Mr. and Mrs. Mathieson will take up residence in Seattle.

Out-of-town guests were Mr. and Mrs. W. J. Burke of Iwing, Kentucky; Mrs. P. F. S. Stewart of Vancouver, Mr. and Mrs. F. Lutes and the Misses Athleen and Elaine Lutes, all of Saskatoon, Sask.

SOCIAL and PERSONAL

Mrs. W. J. Connelly leaves Monday to spend a month at San Francisco.

* * *

Dr. and Mrs. J. C. Shillabeer of Wetaskiwin are spending a month visiting in Edmonton and at Ma-Me-O Beach with their son and daughter-in-law, Mr. and Mrs. Jack Shillabeer.

* * *

After a three-month holiday at Vancouver, Miss Betty Flavin has returned to her home in Edmonton.

* * *

Mrs. H. A. Bendick is an Edmonton visitor from Vancouver. She is also spending some time at Ma-Me-O Beach.

* * *

Mr. and Mrs. J. King on Wednesday announced the engagement of their eldest daughter, Muriel Edith to Roy Wesley Miller, son of Mr. and Mrs. W. H. Miller of Vancouver. The marriage will take place at Norwood United church Sept. 7.

* * *

Dr. T.A. Link of Toronto is spending several days in Edmonton, guest at the King Edward Hotel.

* * *

Melvin I. Friedman, who has been spending two weeks holidaying in Banff, returns to Edmonton his week-end.

* * *

Mr. and Mrs. R. V. Hewlitt and son, William, of Kitchener, Ont., will leave Edmonton Sunday after visiting here for a week, guests of the former's mother, Mrs. William Hewlitt. Mr. Hewlitt is field secretary for the Institute of the Blind in Kitchener.

* * *

Mrs. Leona Kanuka of Vancouver is spending several weeks in Edmonton, guest of her sister, Mrs. Mary Gonek.

* * *

Mr. and Mrs. J. Millburn are in Edmonton from the Pacific Coast visiting their son-in-law and daughter, Mr. and Mrs. J. A. Alexander.

* * *

Mrs. J. A. McGreevey and her daughter, Knowlveen, left this week to visit the former's sister, Mrs. W. A. Sibbett in Los Angeles. Her mother, Mrs. W. E. Moore accompanied her to Vancouver.

Miss Gordan Mainwaring has as her guest her mother, Mrs. Gordon Hope of Moncton, N.B. and her mother, Mrs. Violet Harmon of Long Island, N.Y.

* * *

The Misses Yolande and Ann Healy have arrived in Edmonton from Vancouver to visit their grandmother, Mrs. M. Gee. The girls, who have spent the last six years in Vancouver with their uncle and aunt, Mr. and Mrs. F. A. Walker, are on their way to London, Eng., returning to their mother, Mrs. A. B. Healy, the former Miss Aletha Grr.

* * *

Mrs. Jack Nixon of Vancouver and formerly of Edmonton, is visiting in the city, guest of her sister, Mrs. Fred Hunt.

In honor of Miss Doreen Robinson, whose marriage to Edward W. Selkirk takes place at Robertson United church Aug. 23 at 7:30 p.m., Mrs. J. E. Sacker and Mrs. H. Dean were hostesses at a miscellaneous shower recently at the home of the former on Summit Drive. There were 35 guests present.

* * *

Miss Martha MacAndrew will leave Edmonton Saturday morning for a holiday at the Pacific Coast.

* * *

Chief Judge Lucien Dubuc of Edmonton, who has been visiting Gerald Peiton, K.C., in Vancouver, will return to the city Saturday. Mrs. Dubuc has taken a suite at the Westchester in Vancouver for several weeks.

Want Ads

ANNOUNCEMENTS

BORN

MITCHELTREE—to Mr. and Mrs. Ralph Mitcheltree, of Calgary (nee Margaret Freeman) on August 11, a daughter, Patricia Dianne.

POAPST—To Mr. and Mrs. Thomas O. Poapst (nee Evelyn Howard of Toronto) at the Royal Alexandra Hospital on August 13th, 1946, a daughter, Patricia Lynn, 8 lbs. 12 ozs.

NELSON—To Mr. and Mrs. L. S. Nelson (nee D[illegible]) [illegible] the Royal Alexandra [illegible] August 13th, 194[illegible]

ENGAGED

MR. and Mrs. W. [illegible] Faust announce the [illegible] their youngest [illegible] to Mr. James M[illegible] Mr and Mrs W. [illegible] ton. The w[illegible] Saint Stephen[illegible] 3

MR. and Mrs. [illegible] Barrhead [illegible] to [illegible] and Mrs. P. O. [illegible] Alberta. The [illegible] place at the [illegible] J. D. C[illegible] Rev. Pan[illegible] berta.

MR. and Mrs. [illegible] Saskatchewan [illegible] second of [illegible] een, to [illegible] son of Mr. and Mrs. [illegible] Edmonton [illegible] place Sept [illegible] late Coles [illegible]

Captain and Mrs. [illegible] wish to [illegible] their [illegible] Mervin, to Mr. [illegible] third son of M[illegible] of [illegible] place Sept. 2 [illegible]

MARRIED

MR. and Mrs. [illegible] their [illegible] to Mr. [illegible] eldest son of Mr. and Mrs. [illegible] Mills, of [illegible] 1946 in the W[illegible] Church. [illegible] performed by the Rev. A. E. H[illegible] of Wainwright.

DEATHS

ROSARIO JOSEPH PELLETIER—On August 12 [illegible] his late [illegible] Jeannette [illegible] two sisters [illegible] Mrs. E. C[illegible] Mr. and Mrs. [illegible] Pelletier [illegible] will be held [illegible] 9:45 from [illegible] home to the [illegible] at 10 o'clock [illegible] will officiate [illegible] place in [illegible] Cemetery [illegible] Connelly McK[illegible]

FUNERALS

BABY DIANE PALE[illegible]—FUNERAL [illegible] Diane P[illegible] the [illegible] on August 6 [illegible] 9 at [illegible] Chapel of [illegible] Rev. J. W[illegible] Cemetery [illegible] Water [illegible] beautiful [illegible] ceived from Mommy and Daddy, Grandpa and Grandma [illegible] Grandma and Grandpa [illegible] Aunts and Uncles [illegible] Chris and Tommy [illegible] Fred and Pearl, M[illegible] From Cousins [illegible] Papirnik [illegible] N. Karuga; B. [illegible] J. Yaremko; Mr. [illegible] Skaggs, Mr. and Mrs. [illegible] Gregorschuk; Mr. and Mrs. B. C[illegible] ley, Mr. and Mrs. Pasemko; Mr. and Mrs. Cherwoniuk; Mr. and Mrs. Collinson, Mrs. Sheski; Mr. and Mrs. Yakimchuk, Mr. and Mrs. A. [illegible] Mr. and Mrs. F. F. Moulan; Mr. and Mrs. Jardene, Mrs. P[illegible] and G[illegible] Mr. and Mrs. Bowell; Mr. and Mrs. Hendel; Mr. and Mrs. J[illegible], Mr. and Mrs. Ambrock. She leaves to mourn her loss, her Mamma and Daddy, Mr. and Mrs. A. P[illegible]

CARD OF THANKS

WE wish to exp[illegible] thanks and [illegible] from whom [illegible] sympathy [illegible] ures were [illegible] bereavement [illegible] loved mother [illegible] land.

IN MEMORIAM

IN loving [illegible] Kathryn [illegible] August 15, 1945. [illegible]

IN memory of [illegible] Nellie Ma[illegible] August 15, 1945. [illegible]

FLORISTS (2)

"For Beautiful Flowers"
Distinctive Designs
Pleasing Arrangements
Ph. 26822
CORONA FLOWER SHOP
[illegible]

MONUMENTS (3)

Alberta Granite, Marble & Stone Co. Ltd. [illegible]

LOST AND FOUND (6)

[illegible]

LOST [illegible] between 110 and 111th [illegible]

LOST [illegible] Ph. 81770 [illegible]

LOST [illegible] Jerry. Ph. 24[illegible]

PERSONAL (7)

CARD reading [illegible] home. Madame C[illegible]

RESPECTABLE lady [illegible] from gentleman [illegible] speaking preferred. Box 451 [illegible]

WORKING [illegible] board for 6 [illegible] Box [illegible] Journal.

MADAME Gertrude B.I.M.S. teacup reader. 12208 103 Ave. Ph. 83470.

PERSONAL MISC. (8)

3-DAY service on [illegible] Pearls and Beads [illegible] Ford Nelson, Jeweler, Watchmaker. 10135 102 Street.

BEDBUGS [illegible] Guaranteed [illegible] BIRCH CHEMICAL CO. [illegible]

DANCING SCHOOL
Happy [illegible] YOUR PAL
[illegible]
SULLIVAN'S SCHOOL OF BALLROOM DANCING
103[illegible] 101 St. [illegible]
P.S.—Remember the summer holidays are [illegible]

PERSONAL MISC. (Cont'd)

COMFORTERS MADE AND REPAIRED. 9618 111 Ave. Ph. 72820.

A treat for your feet! Use Lloyd's Corn and Callous Salve for prompt relief. 50 cents at all druggists.

RIESS PRODUCTS
VERMIN exterminators. Not necessary to vacate. DDT household sprays, vaults for furniture. 9916 102 Ave. Ph. 25506-25620.

VETERAN'S MEMO SERVICE
Why be embarrassed by forgetting [illegible] important anniversaries [illegible] we will remind you [illegible] send $1 with 7 [illegible] Veteran's Memo Service, P.O. Box 277, Saint John, N.B.

TRAVEL (9)

VETERAN desires transportation to [illegible] Box 403 Journal.

EDUCATIONAL

DRESSMAKERS (11)

[illegible] DOTTY'S dressmaking [illegible] Ph. 26[illegible]

SINGER sewing machine for rent. Ph. [illegible]

[illegible] corsets. All sizes to 58 [illegible] 10946 1[illegible] St.

MUSIC TEACHERS (13)

[illegible] Teacher of Violin. [illegible] in Examination Festival [illegible] References. Will [illegible] if preferred, or [illegible] Ph. 246[illegible]

EDUCATIONISTS (14)

DRESSMAKING School. Designing [illegible] 10613 Jasper.

KINDERGARTEN (15)

[illegible] College Inc. Ph. 26237 [illegible] Dept. Free Auto Service.

EMPLOYMENT

FEMALE HELP WANTED (16)

[illegible]

WANTED [illegible] Apply D. C. Shirreff [illegible]

WANTED Assistant cook with some experience [illegible] Salary and maintenance [illegible] Annual vacation. Apply [illegible] Red Deer, Alta.

WANTED First class female cook [illegible] Box 384 J[illegible]

WANTED At University Hospital food assistant and kitchen help. Apply in person to Dietitian.

GOOD home, remuneration for girl attending school mornings only. Ph. 8147[illegible]

WAITRESS WANTED. Ruby's Coffee Shop, for particulars ph. 25574.

WANTED girl or woman, girls residence city, plain cooking. Also girl for [illegible] Good home. Live in. 9767 [illegible]

WANTED High School girl to assist with light duties in exchange for room, board and remuneration. 11514 [illegible]

[illegible] Box 447 [illegible]

[illegible]

WANTED Nurse for dental office [illegible]

CAPABLE girl, general housework [illegible] Ph. 81153.

[illegible]

MALE HELP WANTED (18)

[illegible] Canada Packers Ltd. [illegible] Phone 6, Clan[illegible]

MALE HELP WANTED (Cont'd)

WANTED—Boy for assembling art calendars. Loder Co., Revillon Bldg.

EXPERIENCED Shoe clerk wanted, male or female. Apply Wener's Yale Shoe Store, 10322 Jasper Ave.

REQUIRE general farm or dairy hand. Good wages, steady work [illegible] right man. Apply Johnston Dairy, Ph. R415 Lamont.

WANTED—Men for warehouse. Apply Gutta Percha Rubber Ltd.

BY large industrial concern, young man around 18 years, grade 12 preferred, for clerical position. Box 4[illegible] Journal.

WANTED IMMEDIATELY Foreman for planing mill in good Alberta town. Must be capable and fully experienced. Good living accommodation and car supplied. Permanent position. Write stating salary. Box 413 Journal.

Wanted Married couple for farm by year. $100 monthly. J. P. McCallum, Mundare.

GARAGE Mechanic, trade: first class on cars and tractors. House, married man. H. D. Strong, Bruderheim.

YOUNG man between 22-35 years of age for sales work in store. Good character references essential. Box 412 Journal.

WANTED
CAPABLE man with experience for combination garage mechanic and truck driver. Small, well-equipped work shop. Reply stating age, experience and wages expected to Box 427 Journal.

WANTED IMMEDIATELY fully experienced Mill Sawyer. Permanent job if satisfactory. Write or call Imperial Lumber Co. Ltd., 631 Tegler Bldg.

MASTER mechanic and shop foreman for 5-man shop. Must have 15 years' general automotive shop experience. References required. Top wages and year round employment. Reply by letter to West End Motors, International Truck Dealers, Prince George, B.C.

EXPERIENCED retail meat market man for Yellowknife. Must be single. Steady work. Give full particulars. Box 420 Journal.

WANTED Master Mechanic for Coal Mine 500 H.P. paper. Must be good repair man. Apply stating experience, salary, etc. Box 886 Journal.

IMMEDIATELY—First Class Barber. Single man preferred. W. Markie, Provost.

WANTED by large well established Southern Alberta Automobile Dealer, Shop Foreman, Service Salesman, Lubrication Man and 3 first Class Mechanics.

A working knowledge of Flat Rate is essential for the first 3 named positions. Applicant for the "Lubrication Department" must have some service selling ability and be desirous of becoming a Lubricate Specialist. Reply in confidence to Box 402 Journal.

APPLICATIONS invited from qualified physicians to fill position of Municipal Doctor for Rural Municipality of Hillsdale. Salary $[illegible] payable monthly. Applicant to supply own transportation. Dwelling, office and garage at nominal rent. Duties commence soon as possible. Reply stating age, qualifications, marital status to Secretary-Treasurer, [illegible]

ATTENTION MEN
WE have openings for energetic men in various plant departments. If you are interested in obtaining employment [illegible]
Apply at once to
CANADA PACKERS LTD
Edmonton

MINERS WANTED
Beverly Coal Ltd

AGENTS WANTED (22)

YOU are looking for something which will add to your income. There are 100,000 and more graves without monuments in western Canada alone. The average price of a monument is around $200. This means Two Hundred Millions worth of monuments can be sold, and a lot of this is in your district. You know this. This is a good agency. Free outfit. Apply Box 50 Journal.

TEACHERS WANTED (23)

FAIRVIEW School Division 50 requires assistant High school teacher for Fairview Town High school, basic salary $1,450, with increments for experience up to $450. Degree $200. Also have several rural vacancies with salary from $1,050 to $1,500. Some with Government bonus up to $200 per annum in addition. Apply M. F. McKinnon, Sec.-Treas., Fairview, Alta.

THE East Smoky School Division 54 requires services of teachers for one-room and two-room schools. Salary according to schedule, from $1,100 up, depending upon experience and qualifications. Bonuses on [illegible] from $100 to $200. Furnished teacherage available. Apply stating qualifications and experience. C. B. Johnson, Superintendent, Grande Prairie, Alta.

PONOKA SCHOOL DIVISION
Requires assistant High school teacher able to teach French 3 and other subjects to be arranged. Also Home Economics teacher to travel circuit Ponoka, Bentley, Rimbey and Blackfalds with Gen. shop in [illegible]. Several teachers required in one-room rural schools. For full particulars apply DeForest Nelson, Secy.-Treas., Ponoka. Ph. 19.

TEACHERS Wanted—Two High School Teachers, one to teach English, Latin and other High School subjects. One to teach Typewriting, Health, Physical Training and other High School Subjects. Salary $1,450 to $2,100 depending upon experience and qualifications. Two Teachers for first Division 1 to teach grade 1, and 1 to teach Grades 2 and 3. Salary $1,100 to $1,600. Apply to G. H. Lesler, Sec.-Treas., Nanton Consolidated S. D. 50, Nanton, Alta.

FOOTHILLS School Division No. 38, High River. Applications are solicited for the following positions: Principals for Brant and Mossleigh, 4-room schools, possible salary to $2,[illegible]. Principal for Hebron, 2-room school, possible salary $2,[illegible]. Intermediate Teacher (Grades 7-8-9) for [illegible] [illegible] and Red [illegible] to $1,600. [illegible] Address all applications to John W. Dunn, Secretary-Treasurer, Foothills School Division No. 38, High River.

CLOVER BAR S[illegible] Division No. 13 requires [illegible] Principal for [illegible] teachers for [illegible] Apply to J. J. LeBlanc, Superintendent, 10713 98th Avenue, Edmonton.

DRUMHELLER School Division requires teachers for a number of rural schools with ten or less pupils and four to six grades. All in good districts [illegible] Also [illegible] H. F. [illegible] Secretary-Treasurer, Drumheller School Division, Drumheller.

OLDS SCHOOL DIVISION 31 [illegible]
ASSISTANT High [illegible] Mathematics and Science at [illegible]
PRINCIPALSHIP. One [illegible] school, grade X and XI, possible salary $1,650 to $1,[illegible]
UNGRADED SCHOOLS. Several good schools within a few miles of the main Calgary-Edmonton Highway, and others on gravelled roads. We have several good schools with teacherages, and some schools carrying bonus. Salary as per schedule ($1,150 to $1,[illegible]), full allowance for the past experience. Apply to S. J. Gibson, Sec.-Treas., Didsbury.

HIGH SCHOOL TEACHER
Wanted by [illegible] S.D. 647 Stirling [illegible] One qualified to assist in teaching Grade 12. Write or phone applications to Mrs. F. L. Christensen, Stirling, Alta. Ph. 620.

APPLICATIONS invited from teachers [illegible] N.A.R. and Prosperity in [illegible] J. A. M[illegible] [illegible]

STURGEON SCHOOL DIV. No. 24
APPLICATIONS INVITED
FOR THE FOLLOWING VACANCIES
Principal of [illegible] school [illegible] Teacher for intermediate room of three-room school. Teacher for junior room of two-room school. Bi-lingual teachers. Apply to R. J. Scott, Superintendent, 37, Gariepy Block, Edmonton.

TEACHERS WANTED (Cont'd)

BOW VALLEY SCHOOL DIV. NO. 43 Requires three teachers for rural schools. Attractive salary schedule, bonuses, teacherages if desired. Write or telephone A. E. Scafe, Secretary, Cluny.

TEACHERS wanted. Smoky Lake School Division No. 39 requires teachers for several rural schools, schools with and without teacherages. Basic maximum salary offered $1650. Isolation bonuses in some districts. For further particulars apply to Mr. H. A. Kostash, Supt. of Schools, St. Joseph's College, Edmonton or to Mr. S. Antoniuk, Sec.-Treas., Smoky Lake School Division 39, Smoky Lake, Alta.

SMITHERS school district requires principal 4 room elementary school at Smithers, B.C. salary $1700 - $2200. Teacher for primary division 4 grades elementary school at Telkwa, B.C. 2 teachers for one room schools minimum salaries $1300 with yearly increments. Applications with all qualifications to A. Muheim, secretary-treasurer Smithers School District.

LAVOY school district 1598 requires a high school teacher grades 10-12 in Lavoy village. New one-room high school. Attractive salary schedule with fifty dollar bonus since the High School has been disorganized for one year. Applicants forward qualifications and Inspector's report. Metro P. Lukiyenchuk, sec.-treas., Lavoy, Alberta.

APPLICATIONS are invited for High School teaching positions at Princeton, B.C. One teacher of math. for grades 7, 8 and 9. State other subjects preferred. Teachers for base subjects, English, mathematics, science, social studies, or combinations of these. Good salary schedule in force. Good location and excellent climate. Apply, giving full particulars of teaching experience and qualifications, plus copies of Inspector's Report, to W. F. Freeman, Secretary-Treasurer, Board of S[illegible] Trustees, Princeton, B.C.

THREE-room school. Primary teacher for grades 1-4, intermediate teacher for grades 5-8. Salary $1100. Basic $50 increment per year for experience in or out of district. Daily Greyhound Bus service. Calgary Power in school. Irrigation District. Include inspector's report and phone number in applying. Duchess School District, No. 3500. I. S. Wenger, Secretary, Duchess, Alta.

HOME Economics Instructor to teach French or other subject. Two Intermediate grade Teachers. Eight Rural School Teachers. Apply stating qualification, experience, age and Inspector's reports to B. Cherry, Secretary, District No. 28, Quesnel, B.C.

WANTED by [illegible] S.D. a high school teacher for Social Studies 10-12, and one or two other subjects, also intermediate teacher for part of work in grades 7 to 9. Qualifications in Home economics and typing preferred. A. R. [illegible], Sec.-Treas., [illegible]

Assistant Principal Westlock School District [illegible] wanted to teach Mathematics and Science in 7 to 12, and take charge of High school room with grades 10 to 12. Duties to commence fall term. State qualifications and latest report to Mrs. Edna M. Robertson, Sec.-Treas., Westlock, Alberta.

WANTED High school teacher, senior English, Social Studies and optional; salary according to schedule. State experience and qualifications. Accommodation available. Apply immediately. W. S. Armitage, Secretary-Treasurer, Westlock Consolidated School District No. 30, Westlock.

STONY PLAIN DIVISION
Requires teachers for: Hutch, 3 mi. west of city, about 25 pupils. Woodbend, 12 mi. S.W., teacherage, 24 pupils. Cottage Lake, near Edmonton Beach, 18 pupils. Gainford, 1½ mi. from station, 2 mi. from Seba Beach, 23 pupils. Magnolia, 1½ miles from station. Everest, 8 mi. S.E. Seba Beach, teacherage, 29 pupils. Dniproo, 7 mi. south on bus line, teacherage, 30 pupils. Tecumseh, 14 mi. S.W. of Stony Plain. Hansen Corners 9½ mi. south of Carvel. Most of the above served by C.N.R. and Jasper Highway buses. Applicants please give phone and telegraph address. G. F. Holmstead, 11140-127 St. Ph. 81600.

DRUMHELLER [illegible] requires [illegible] teach English and [illegible] other subjects [illegible] balance of 7-member [illegible] staff. Minimum salary $[illegible]. Intermediate for departmentalized 8-member staff, minimum $1[illegible]. Elementary Division One, Minimum $1[illegible]. Household Science, minimum $1[illegible]. All minimums [illegible] for past experience [illegible] Elementary [illegible] minimum [illegible] Box 450 [illegible]

PRINCIPAL [illegible] grade 12 [illegible] $1150 to $1[illegible] qualifications and experience [illegible] R. McAlister, Chairman, Bay Valley, Alta.

PRINCIPAL [illegible] 10 and 11 [illegible] four-room school [illegible] or P.O. 9 [illegible] O. M. Vikes, Secretary.

TEACHERS required for the following [illegible] Minimum salary $1[illegible] Apply, enclosing [illegible] latest report [illegible] District [illegible] B.C.

PARK AND [illegible] [illegible]

PROVOST [illegible] W. [illegible]

WANTED [illegible] [illegible]

VEGREVILLE [illegible] W. [illegible] Vegreville.

WANTED [illegible] J. G. Russell, Secretary, M[illegible]

ELEMENTARY TEACHERS WANTED
The Trustee Board requires 3 elementary teachers for the city of Kimberley. Attractive salary schedule. State qualifications and experience. Apply A. A. Watkins, Box 620 Kimberley, B.C.

APPLICATIONS invited from qualified teachers by Bonnyville School Division No. 46 [illegible] schools, basic salary $1[illegible] Teachers [illegible] experience $1[illegible] Principal for [illegible] High School, maximum salary $2[illegible] W. J. C[illegible] Bonnyville, Alta.

GRADED [illegible] [illegible] Red Deer Valley School Division, Drumheller.

Teachers Wanted (Cont'd)

LAMONT School Division No. 18 requires a teacher for grades 4, 5 and 6 in the Village of Lamont. Salary according to Schedule. Apply to M. Woycenko, Secretary-Treasurer, Lamont, Alberta.

STRAWBERRY SCHOOL DIVISION
Requires Principal for Warburg 3-room school to teach High School Grades to 12, also teachers for one-room schools, some bonused. Basic salary $1,100, plus full increments in Alberta to $500, plus $60 for classroom of 25 or more. Apply C. Pyrch, Supt., Thorsby. Ph. 17.

TEACHER wanted for intermediate grades 7-8-9. States experience and salary. Reply chairman Delburne Consolidated School 37, Box 381, Delburne.

WANTED Teacher for grades 1 to 4. Please state salary expected to Sec. Treasurer Waskatenau S. D. Waskatenau.

FEMALE SITS. WANTED (24)

High School girl wants room, board. Pay part, work part. Arlene Gill, Green Court, Alberta.

ELDERLY woman desires housekeeping position. Box 480 Journal.

NIGHT school student will work for room, board. Box 479 Journal.

REFINED, active lady, desires position as housekeeper for gentlemen. Good cook, manager. Box 472 Journal.

RELIABLE lady with child desires housekeeping position. Box 5, Bulletin.

RECEPTIONIST and typist desires position immediately. Neat appearance and good references. Box 446 Journal.

CARE for invalid elderly person, exchange for use of home. Ph. 27389.

GIRL, 24, dental experienced assistant, wants permanent position. 11921 [illegible]

HOUSEMOTHER [illegible] experienced, wants charge of Fraternity or Sorority house. Nurses Home or Boarding School. Box 477 Journal.

MALE SITS. WANTED (25)

GARDEN WORK, janitor, watchman or odd jobs. D. Exell. Ph. 26260.

EXPERIENCED Truck driver just sold own truck, wants work. Ph. 7[illegible]047, M. Intosh.

MARRIED couple cook and cookee, experienced, desire work handling small crew. Box 473 Journal.

UNIVERSITY student, ex-serviceman requires work until Fall session starts. Ph. 31344.

RELIABLE man with good car, for hire. Will go anywhere. Ph. 74640.

Small camp or cafe cook available at 9645 103 Ave., or Ph. 27401.

EXPERIENCED planerman band resaw. Box 441 Journal.

WANTED By experienced couple job in good country hotel. Able to take charge if necessary. Can give best of references and bond if necessary. Box 434 Journal.

WANTED [illegible] Box [illegible] Journal.

ODD [illegible] Bird houses, painting, [illegible] gardens, fences, landscape [illegible]

PROFESSIONAL (27)

DENTISTS

McLAURAN Dr. L. D., Dentist 403-4 Tegler. Ph. 26448.

LAWYERS

WALTER J. BEAUMONT B.A., LL.B. 726 Tegler Bldg. Ph. 21383.

MARGARET CRANG, B.A., LL.B. 316 Empire Bldg. Ph. 24886.

CROCKETT, Walter M., LL.B., K.C. 204-205 Agency Bldg. Ph. 27987.

FRED G. DAY Canadian Pacific Building. Daily, Saturdays to 11.

GRANT C. H., K.C. 513 McLeod Bldg., Edmonton. Ph. 22677.

H. L. SPANKIE
414 Empire Block Ph. 21632

RANALD D. WHITE K.C.
208 Bk. of Nova Scotia Bldg. Ph. 27505

C. A. EDWARDS, B.A., LL.B.
328 Tegler Bldg. Ph. 22568

CHIROPRACTORS

Dr. Len Heard's Chiropractic Offices
120 LaFleche Bldg. Ph. 22334
"WE X-RAY EVERY CASE"

MEDICAL DOCTORS

BELL Dr. [illegible] F.R.C.P. and Dr. Gordon Bell, Physicians and Internists. 620 Tegler Bldg. Ph. 21431.

BOULANGER, Dr. J., Physician and Surgeon. Boulanger Bldg. Ph. 22009.

BOISSONNAULT Dr. F., Physician, Surgeon, Maternity. 247 Birks. Phone 21619.

DR. C. D. L. CROMAR, F.R.C.S.E. [illegible] 718 Birks Bldg. Ph. 23663 [illegible]

GEGGIE Dr. C. G., Surgery, Diseases of Women. Ph. 21626-81306. Res. [illegible] Dr. H. J., Surgeon. Ph. 21626-8[illegible]577. 700 Tegler Bldg.

GILLESPIE Dr. F., Surgery, Rectal diseases. 248 Birks. Ph. 22767-3405[illegible]

MACBETH, Dr. A. W., F.R.C.S.E., Surgeon, Diseases of Women. 723 Tegler. Ph. 25311-82065.

MACKAY Dr. J. B., Physician. Diseases of the heart and chest. 510 Tegler Bldg. Ph. 22442-81863.

MORRISH Dr. W. D., M.R.F. Practice limited to Diseases of the Skin. X-ray diagnosis and treatment. 304 McLeod Bldg. Ph. 24511.

WARSHAWSKI Dr. S. J., Physician, Surgeon. 526 Tegler. Ph. 22453-74580.

EYE, EAR, NOSE AND THROAT

DR. G. F. CHAPPELLE—LENSES
215 Empire Bldg. Ph. 26849. Res. 81223.

ACCOUNTANTS

JACOB M. OLYAN, B.Sc.
Complete Accounting Service
11049 83 Ave. Ph. 24794

PHOTOGRAPHERS

MAYFAIR Studios. 10319 Jasper Ave. Ph. 2[illegible]

PRESCRIPTION SPECIALISTS
SMITH'S DRUG STORE
10[illegible] 101 St. Ph. 21591

BUSINESS SERVICES (28)

AUCTIONEERS

F. APPLEBY, Auctioneer
PH. 26[illegible]

CARPET CLEANERS

DURACLEAN
THE best is best for the cleaning of rugs and upholstery. A-1 work. Done in your home. Ph. 34945.
[illegible] CLEANERS

EXPRESS and TRANSFER

D[illegible] [illegible] Ph. [illegible]

[illegible] November. Ph. 972-[illegible]

MOTOR TRUCK EXPRESS
10[illegible] 96 St. Ph. 25455

ROBERTS PARCEL DELIVERY
[illegible] Jasper Ave. Ph. 2[illegible]78

TENTS—AWNINGS—VENETIANS

[illegible] 2 months delivery. EDMONTON TENT and AWNING CO. [illegible] Ph. 21763

[illegible] Tent and Awning. 9[illegible] Jasper. Ph. 2[illegible]18

REPAIRMEN

EXPERT service on washers and [illegible] Ph. [illegible] Home Appliance Service [illegible] Ave.

OXFORD MACHINE SHOP
96[illegible] Ave. Edmonton, Alta.

PREMIER Vacuum Sales and Service. Guaranteed repairs to all makes of vacuum cleaners. Ph. 26664.

W. T. COTTLE, Gunsmith
Rear 10122 109A St. Ph. 27052

ADAMS' RADIO
REPAIRS ALL RADIOS AND APPLIANCES
General Electric Headquarters
A Complete Refrigeration Repair Service
10418 JASPER AVE. PH. 21744

HOME BUILDING (29)

BUILDING SUPPLIES

GOOD used lumber. At 94 St. 111 Ave. Ph. 2[illegible]40.

LOT [illegible] 150, excavated, 5,000' lumber. Nails, wiring. Apply 9801 93A Ave.

FOR ALL
BUILDING MATERIALS
Call the Lumber Number 25236
ARMITAGE M. BAIN LUMBER CO.
Jasper Ave. at 94 St.

HAYWARD'S
[illegible] Beautifully Finished
PLYWOOD PANELS
for
Cabinet Work
Furniture and Fixtures
Wall Panelling
HAYWARD LUMBER CO. Ltd.
11845 75 St. Ph. 26155 9534 109 St.

BUILDING SUPPLIES (Cont'd)

WASHED rock, sand, gravel, black dirt. Ph. 73933.

NEW Mullion window frame and sash. $15. 11718 80 St.

FOR A PROMPT
AND
COURTEOUS SERVICE
BEAVER LUMBER
24525

CONTRACTORS

SCREENS, board walks, repairs, basement suites. Reasonable. Prompt. Ph. 81142.

CONTRACTING, building, repairing, estimates. Call evening. Ph. 22770. 10351-105 St.

MONARCH BUILDERS
GENERAL construction, alterations and repairs. Building with cement blocks. Ph. 35304-34614.

STUCCOING and plastering. Ph. 26768.

THE HANDY MAN
Any Job, Any size. Ph. 22689. 11410 85 St.

TRUDELL-McKENZIE. Painting, roof, chimney repairing, patch plastering. Ph. 21715.

POOLE Construction. Bldg. repairs, remodelling, alterations. Ph. 24441.

GARAGES, basement suites, porches, sidewalks, kitchen cupboards. Ph. 31196.

NU-WEST HOMES LTD
204 Union Bldg. Ph. 27834

DICCONSON & CO.
Designers and Builders
Ph. 27855 - 34642

C. H. WHITHAM LTD., 7 Shasta Bldg. Building Contractor. Ph. 25005.

MAC AND MAC
Californian Colored Stepping Stones
Sidewalk. Ph. 33029.

G. R. BORLAND lathing and plastering contractor. Ph. 74646.

R. H. RAE BUILDING CONTRACTOR
6004 Ada Blvd. Ph. 72785

DECORATORS

ROOF PAINTING
Ph. 72677

SPRAY painting, also spray for rent. Ph. 22630 Frank.

PAPERHANGING and Painting interior and exterior. Clean, fast and reliable. Estimates, kindly phone Skinner 31975.

A-1 PAINTERS and decorators. Free estimates. Prompt service. Ph. 27902.

HASKINS—Papering, painting, kalsomining, house roof painting. Free estimate. Ph. 74268.

PAINTING and decorating by experienced ex-servicemen. Roofs sprayed or brushed. Free estimates. Does your lake cottage need painting? Consult us! Dingman and Delb. Ph. 29473.

BAILEY BROTHERS
Painting and Decorating Ph. 21391

SOUTHSIDE PAINTERS
PH. 29359

VELLA DECORATING CO.
Home and Industrial Decorators
A. W. Wolfe. Ph. 25942

WILSON PAINTERS & DECORATORS
Ph. 74551 Courteous Service

PAPERING, painting and kalsomining. Ph. 22630 Frank.

FLOORS

FLOORS sanded, finished, laid [illegible] Ph. 322[illegible]

LAYING, Sanding, Finishing. Quick efficient service. Polisher for rent. Ph. 26738. S. Pallett.

FEATHERSTON FLOOR SERVICE
10120 103 St.
Ph. 24741 - 25937

SOUTH SIDE Floor Surfacing. H. E. Schutt. Ph. 33243 or 34216.

INSULATION

INSULATE by modern blower. R. OPIO. 9756 88 Ave. Ph. 31363.

MERCHANDISE (30)

FURNITURE (A)

7-PIECE Lovelist Maple dining room suite. 3-piece Snider Chesterfield Suite. Complete bedroom suite. One white kitchen cabinet. Mahogany Mason and Risch Piano. Other odds and ends. 7477 112 Ave.

THREE Oak End Tables, one electric Sparton Radio, cabinet style, with 75-foot antenna; one Birch coffee table, 3 pairs of flowered living-room drapes, 54" wide, 2½ yards long; one baby's high chair, enamelled; one floor lamp; one oak table, 18"x48"; one rug 7'x9' with mat. 9626-95 Ave.

TRILIGHT, dinette and bedroom suites, chesterfield, chair, rugs, kitchenware, living-room, porch drapes; other articles. 11137-8[illegible] Ave. Ph. 34676.

CHESTERFIELD suite, cheap, floor lamp, occasional chair, fern stand, kitchen table, 4 chairs. Ph. 72413.

3-piece brown tapestry chesterfield suite. Reasonable. Ph. 27573.

MAROON Daveno, for sale. 10138 107 St.

WINNIPEG couch bed, spring filled mattress, chiffonier, six piece kitchen suite. Reasonable. Ph. 27958.

CHESTERFIELD, Oak dining table, [illegible] 11220 127 St.

HOUSE of furniture wanted for cash. Ph. 72310.

3 SINGLE beds for sale. Nearly new. 9321 108 Ave.

COMPLETE household of excellent quality furniture for sale. No dealers. Ph. 28552.

12 NEWLY rebuilt mattresses, 3 hospital beds, operating table, operating spot-light, also quantity of [illegible] See Chief Engineer, General Hospital.

4-PIECE chesterfield suite A1 condition $125. Western Hardware, 10311-Whyte Ave.

Best Prices. If you buy or sell
EASTON'S FURNITURE
10151 99 St. Ph. 21574

FURNITURE bought for cash or sold on commission.
J. H. REED PH. 27250

WASHING MACHINES (B)

ELECTRIC Washer, urgently needed. Ph. 31409.

ELECTRIC washing machine. Ph. 2[illegible]

BENDIX washer [illegible] Apply 11[illegible] after 7.

WANTED Gasoline [illegible] washing machine, new, second hand. Box 446 Journal.

SEWING MACHINES (C)

[illegible] 9[illegible] - 110 A Ave.

REFRIGERATION (E)

LARGE white enamel [illegible] ice box [illegible] 12203 1[illegible] St.

STOVES—HEATING (F)

FOR SALE [illegible]

[illegible] metal crib, high chair. Ph. 813[illegible]

GOOD 4-burner gas stove. Ph. [illegible]

[illegible] in perfect condition. 10[illegible] 103 St.

3 and 4 burner gas [illegible]

WANTED 3 or 4 burner [illegible]

SMALL [illegible] heater [illegible]

FOR [illegible] Ave.

CANADIAN General [illegible]

AUTOMATIC coal stoker for sale, also 2 Mobile [illegible] Arrow Service Station, 111 Ave. 101 St.

WANTED
Coal Ranges Gas Ranges
Gas Radiant Heaters
ALBERTA HARDWARE CO
10213 97 St. Ph. 24803

Gas Stoves For Sale
PENILAND FURNITURE
9614 102 Ave. Ph. 21418

GAS elements for heaters and radiants all makes.
H. KELLY & CO
10041 102A Ave. Ph. 21644

RADIOS—PIANOS—ETC (H)

VICTOR 1942 Cabinet radio, newly overhauled $200. Record player $12. Large Baby Crib $15. Tri-lite lamp $15. 11520 53 St.

RADIOS for sale, rented & repaired. Used records, 20 cents each. Jones & Cross Ltd. Next Journal Bldg.

ELECTRIC lowboy cabinet radio, used 3 weeks. Sell at good discount. Leaving town. 11241 96 St.

BEAUTIFUL silver Belgian Trumpet. New condition. $135. Ph. Sawyer 31679.

LARGE stock on hand, new and used Public Address equipment, 110V AC and 6V DC. New and used radio test equipment. Also a few used [illegible] long and short wave. Electronic Industries Limited.

RADIOS—PIANOS—ETC. (Cont'd)

GERHARD HEINTZMAN piano, in first class condition, cabinet grand. Price $275. 9145-81 Ave.

SPARTON record players $45.95.
RADIO ELECTRIC SERVICE CO
114[illegible] Jasper Ave. Ph. 82715

EXCELLENT Hawaiian tone guitar and amplifier outfits. Brand new. Ph. 31709-24324.

SNAP for quick sale, public address system, 20 watts 110 AC amplifier, twin speakers, 2 mikes, equipped with 6 volts to 110 AC converter. Ph. 34644.

6 tube radio with batteries $60. Ph. 21918. 4-6 10719 - 96 St. Suite 8.

7-TUBE Victor cabinet radio, $45. 10641 106 St.

RELIABILITY. The result of fast and expert servicing done by government licensed technicians. Speedy pick up and delivery.
ALBERTA RADIO CO.
Your Garneau Radio Service
Ph. 3[illegible] Garneau Theatre

Pianos Wanted
We pay cash
ROBINSON & SONS
We repair everything Musical
10247 Jasper Ave. Ph. 2[illegible]456

A complete ham kit 7150 kcs $2[illegible] Automatic code practice machine, complete $20.
SOUTH SIDE ELECTRIC
10312 82 Ave.

ELECTRIC and battery radios for sale. All late models.
EDMONTON RADIO CO
10008 82 Ave. Ph. 35127

ELECTRIC mantel radio $25. Record player 18.95. 14 tube R.C.A. all wave console $80.
NORTHERN RADIO CO.
9929-109 St. Ph. 25074

NEW and used pianos and organs. Every instrument guaranteed. Pepin & Sons Piano and Organ Works. 10050A 105 St. In the lane.

SPECIAL—Small record player and amplifier for rent, suitable for house parties. $3 per night less records.
COUVES AND HOWLETT
10116 103 St. Ph. 24727

SOPER AND SINGLETON
Refrigeration and
Radio Service.
9823 Jasper Ave. Ph. 26434

FIRST-class Radio Service. Totem Electric. 10431 124 St. Ph. 83256.

Public Address System Rentals
Guaranteed repairs to all makes of radios
EDMONTON RADIO CO
10008 82 Ave. Ph. 35127

CLOTHING (I)

WANTED 50 men's suits, good prices. Ph. 24725.

GREY Persian Lamb coat, only $125. Alaska Fur Shop.

MEN'S shirts, 16½ and 17½, in good condition. Ph. 23466.

WHITE Fox for collar, perfect condition, suitable for coat. Ph. 72501.

50 MEN'S suits, good prices. Ph. 24725.

2 NEW [illegible] gabardine suits, 42. Also diamond ring. 10209 107 St. evening.

BABY NEEDS (J)

CHILD'S crib, large, almost new. Coal heater, large circulating heater, sets 4' - 6' pipe dies [illegible] Ph. 34431. 9516 80 Ave.

BLUE Baby pram. Commode chair. Ph. 2[illegible]17.

BICYCLE—MOTORCYCLE (K)

HARLEY Davidson motorcycle for sale [illegible] 12141 97 St.

MAN'S Humber bicycle [illegible] excellent condition [illegible] 10612 127 St. 4 to 6.

LADY'S C.C.M. Bicycle, excellent condition. Inquire 11943 83 St. Upstairs.

GENT'S C.C.M. double frame. Like new. Price $40. 10313 1[illegible]1 St.

BOYS C.C.M. bicycle. 11418 106 Ave.

1942 Harley Davidson 45, 1st class shape, new buddy seat, windshield, $525. R. Archibald. Ph. 82342 or 26214.

DOUBLE bar pastime bicycle, two new tires, 28 in. wheel. 11132 University Ave.

GENT'S bicycle. Also B.S.A. 22 Target rifle. 11512 123 St.

1937 Indian scout. Haldin-Walker Co. 10819 101 St. Ph. 24043.

1929 H-D 45 Motorcycle. A-1 shape. Will sell or trade for car. Box 432 Journal.

TO highest offer, 1937 Indian 45. New tires, large saddle bags, accessories. Good condition. Ph. 21794, or 83606.

BICYCLES for rent. 25c hour. Bikes bought, sold. 10032 Jasper Ave.

INDIAN SALES AND SERVICE
10[illegible] 96 St.

BICYCLES bought, sold, guaranteed repairs. Parts by mail. Edmonton Cycle. 10164 100 St. Ph. 24994.

OFFICE EQUIPMENT (M)

LARGE solid oak [illegible] desk or drafting table. Will trade for regular desk or sell very reasonable. 114 La Fleche Bld. Ph. 2736[illegible]

EXPERT typewriter and adding machine repairs. Prompt service. Satisfaction guaranteed. Pearson Typewriters. 10119 100 A St.

NOW is the time to have your Underwood Typewriter rebuilt at factory. For particulars Ph. 21774.

CASH for used typewriters and adding machines. Pearson Typewriter Co. 10119 100A St. Ph. 21655.

SHOP—STORE EQUIPMENT (N)

SAFE 5½ ton Diebold, containing 20 steel lock boxes, shelves and vault. Dimensions: Outside 6'4½"x2'8". Inside 2'7"x3'4"x1'5". Inside vault with two combination door. 1[illegible] 3'2"x1'2". $1,100 cash, worth twice as much. A. J. H. McCaulley, 10[illegible]37-8[illegible] Ave. Ph. 3[illegible]27.

"KELVINATOR" 6 hole ice cream cabinet for sale. In [illegible] Edmonton. See Butchers and Packers Supplies. 9[illegible]53 Jasper Ave.

SANITARY SCALES
EDMONTON Butchers and Packers Supplies. 9953-Jasper Ave. [illegible] white porcelain Sanitary Scales for sale. 3 lbs. and 20 lbs. Pay us a visit.

SPORTING GOODS (O)

FOR sale or trade, 2 [illegible] outboard motors, late models, for [illegible] Ph. [illegible] after 7:30 p.m.

HAVE [illegible] [illegible]

WANTED Good [illegible] motor [illegible]

WANTED [illegible] Ph. 74083.

EVINRUDE 4 H.P. [illegible]

WANTED [illegible]

[illegible] H.P. [illegible]

SPORTING Goods. [illegible] $12.50 pair. Uncle Ben's Exchange. [illegible] 102 Ph. [illegible]

MISCELLANEOUS (P)

[illegible]

BLUEBERRIES and Cranberries [illegible] Alberta.

ARMY [illegible] in good condition [illegible] Ph. 972-34[illegible]

ONE [illegible] complete [illegible] Ph. [illegible]

JOHNSON Iron Horse 1.8 [illegible] A-1 shape. Ph. 7[illegible]

FOR sale [illegible] condition. Ph. 83[illegible]

2 Kitchen sinks for sale. Good condition. 11134 127 St.

WARDROBE trunk. Excellent condition. Ph. 7235[illegible]

OLD model Graflex Camera. Takes 116 roll film. 1/35 shutter speed up to one thousandth. $[illegible] Ph. [illegible]

WHITE enamel barber chair for sale. Ph. 25392.

2 EUGENE hair dryers. Perfect condition. Ph. 82664. 10443 - 124 St.

GARAGE or work shop for sale, 25x32, insulated. 11447-96 St. Ph. 72601.

FOUR Outboard Engines for sale. One new 22 Horsepower Johnson Special. Three 2½-3 Horsepower Johnson used engines. Wilders Motors, Ponoka, Alta.

5 gal. paint pressure pot plus hose, gun and regulator. $100. Ph. 74472.

FOR sale, Fairbanks two 1000 gallon [illegible] good condition. Must sell immediately. Ph. 22520 for details.

USED London 5' Universal Radial Drill. Used Canada Machinery Co. Radial Drill. Immediate delivery subject prior sale. Reasonably priced. A. R. Williams Machinery Company, 405 Grain Exchange Bldg., Calgary, Alta.

WHIRLWIND sale! Silverware, china, Bulova and Rolex watches, diamond rings. Sensational values! Promant. 10339 97 St.

MISCELLANEOUS (Cont'd)

PHOTOGRAPHIC Printing box with several packages of printing paper. Ph. Stewart 32134, evenings.

BLUEBERRIES for sale in boxes. Mrs. Katie Ciolo, Castan, Alberta.

FOR expert repairs by experienced workmen, phone 31072, the MacKillop Electric Co.

PIPES and fittings. C. S. Sutherland Ltd. 10212 105 St.

LOOK and feel better with Individually Designed Spirella Garments. Phone 346[illegible]0.

ARTICLES WANTED (31)

OFFICE desk wanted. Phone 25457.

WANTED Outboard motor 24-32 horsepower in good shape. J. H. Dallaire, P.O. 145, Fort St. John, B.C.

RUG in good condition. Box 53, Bulletin.

KAP buys everything. Men's and ladies' clothing, furniture, tools etc. Pay highest prices. Ph. 26432.

WANTED a good trunk in A-1 condition. Ph. 2[illegible]

WANTED Girl's bicycle, in good condition. Ph. 81716.

WANTED Used electric radios, working or not. Ph. 31349.

Arthur Cload, Auctioneer
PAYS HIGHEST CASH PRICES FOR RANGES, SEWING MACHINES, COMPLETE HOMES OF FURNITURE, TOOLS, ETC.
PH. 24725

GARDEN SUPPLIES (33)

CHOICE clean fertilized lawn dressing. Also shale. Ph. 33293.

CHOICE fertilized black earth. Ph. 24056.

BLACK EARTH and manure. Apply H. J. Mark. Ph. 25438.

FOR YOUR LAWN
Lawn Seeds, Fertilizers
Insecticides, Weed Killer
CAPITAL SEED & POULTRY SUPPLY
Market Square Edmonton, Alberta

COAL AND WOOD (34)

We suggest stocking your coal bin now while coal is available.
MARCUS COAL CO.
10[illegible] 104[illegible] Street. Ph. 24616

DRY wood, split or block. North Edmonton Wood. Ph. 73046.

DOGS AND PETS (35)

BLONDE Great Dane, 2 years old. Ph. 72791.

BLACK with gold marking, male Labrador pup 4½ months old $25, fare extra. Mrs. F. Kilcup, Meanook, Alta.

SMALL Boston bull, 7 weeks old. 9546 106A Ave.

REGISTERED Bulldog, male. 9613-109 Ave.

PUREBRED Angora Wooler breeding stock for sale. Ph. 33669.

SELLING purebred American cocker pups. All colours. Good hunting strain. Males $17. Females $10. O'Brien Smith, Busby.

SABLE colored Toy Pomeranian, female. Ph. 72873.

ALASGAR Kennels. Cocker Spaniel pup, black. 4834 Ada Boulevard. Ph. 72276.

RABBITS for sale. 11722 124 St.

HOUSE trained Airdale, and smooth fox terrier. Cocker, wire and smooth fox terrier pups. Hornecastle Kennels. 7219 106 Street.

NORALTA KENNELS. Registered Mexican Chihuahua puppies now available. 11[illegible]40 - 81 Ave.

FIDALTA BOARDING KENNELS
153 St. at Jasper Hwy. Ph. 972-[illegible]

POULTRY SUPPLIES (43)

150 Yearling hens, Leghorns and Hampshires. Laying well. 90 cents each. Ph. 972-2931.

200 NEW HAMPSHIRE Cockerels, 10 weeks old. 120 Turkeys, 2 months. 8341 76 Ave. Ph. 31829.

FARM STOCK (44)

FOR sale, 8 young sows. One to farrow. Box 126 Morinville.

FARM brood mares, geldings, foals, others, sell, trade. Ph. 32067.

HARNESS, sewing machine for sale. 13520 66 St.

GOOD fresh cow. Apply W. J. Robbins, Corner 157 St. 103 Ave.

Cow for sale. Fresh last week. 13116 St. Albert Trail.

GOOD family cow for sale or trade for Leghorn pullets. 15010 118 Ave.

PAY cash for land, fenced for sheep or suitable sheep. Also want pasture now. Fred Conroy, 1151[illegible] 95 St.

MILK COWS for sale. Come to South End of 109 St.

OLD HORSES wanted for fox feed. Western Hardware. Ph. 32031.

MACHINERY (45)

1943 MASSEY Harris No. 17 Motor driven, 10' combine. Recleaner, pick-up. A-1 condition. Theo George, Kitlum, Alta. Ph. 503.

SALE—32 volt 1,000 watt Wind charger. Complete with batteries. Nearly new. Apply 13503 59 St.

SEVERAL tractors for brush cutting for sale. When buying or selling see us. Universal Equipment Company. 10831 102 Ave.

1 — Monarch A.C. Caterpillar and brush piler and winch. Both good working condition. Ph. 20, Tofield, for particulars.

JOHN DEERE Tractor 1927 model D in good running order, overhauled completely a year ago. New high tension magneto. Never done any threshing or combining. Price $750 cash. Available right away. S. Briere, Box 48, [illegible], Sask.

Adams Power controlled elevating grader 48" with U.D. 14 Diesel motor. Practically new. Ph. 81040 or see Mr. Murray at No. 4 hangar, Northwest Industries.

[illegible] near Wainwright [illegible] W. [illegible] condition [illegible] Offers over $1,300. Box 88, Journal.

WANTED 28 x 46 field thresher. State full particulars, price, first letter. Apply Box 29, Clyde.

VETERAN urgently requires Ferguson [illegible] plow and disc. Must be [illegible] V.L.A. O. R. Gidges, Carrot Creek.

[illegible] Moline combine [illegible] Procla, Lensbury, Alberta.

[illegible] N. Kinsky, W[illegible]

[illegible] 8-foot Mc[illegible] W. Mac[illegible]

FOR SALE [illegible] 14 International [illegible] Ap[illegible]

1[illegible] MASSEY HARRIS combine 10 [illegible] Homer De[illegible]

WANTED [illegible] 4 x 10 [illegible] house [illegible] job cases. [illegible] Journal.

FOR sale, 1 22x[illegible] International [illegible] separator [illegible] McCormick [illegible] 10-20 McCormick [illegible] Mike Ozipka, [illegible] Alberta.

3 HORSE [illegible] Johnson Seahorse [illegible] Ph. 2[illegible]

1[illegible] John Deere separator 1[illegible] [illegible] F. Mellott, Ohaton.

ROLLS-Royce Merlin Engine for [illegible] Journal.

MASSEY [illegible] cutter for sale. C. H. 1[illegible]

TD 18 [illegible] shape with brush cutter and dozer working now. 1030[illegible]

BRASS and Iron Founders. Pattern work. Repair work. Machine parts. Saws. Gears. Pulleys, etc. Ph. 21861. Nichols Bros. Ltd. 10103 95 St.

GENUINE Case parts. Edmonton Farm Equipment Ltd. 10351 99 St. Ph. 21453. Don Ball, Auctioneer.

FIRST class shape, 1940 Waterloo Thresher separator, size 28 x 48. Price $1,400. John Schonnel, Box 25, Lavoy, Alberta.

BUY OF THE SEASON
D6 CATERPILLAR tractor equipped with Hoover Overhead Loader, Angledozer and Brush Piler, and Brush Cutter.
BUNK house and oil wagon. Westinghouse 300 AMP Welder mounted on trailer.
VICTOR Acetylene Welder. Power Grinder, tools and spare parts all in first class condition.
This won't last long. See us soon if you want it.
NORWEST EQUIPMENT
AND SUPPLIES LTD
Distributors and Purchasing Agents
10043 Jasper Ave.
Ph. 24935 Edmonton, Alta.

MACHINERY (Cont'd)

FOR rent, immediately, 1 HD-10 Allis Chalmers, complete with hydraulic bulldozer. Box 418 Journal.

NEW 12-ft Massey Harris Swather, on rubber. $515 cash. T. Matichuk, Andrew.

THRESHING MACHINE Red River Special 28" thresher. Bought 1933 $1,200. Levallee, Morinville

AIR Compressor Cap 10½ cubic ft Ph. 28669, Anderson Brothers

WATERLOO Separator, first class shape. E Steinke, Leduc

Johnson Chore Horse Lighting plants now in stock. 12 volts. 300 watts. Price $87.50. The J.E. Nix Company, Edmonton.

PLUMBING and heating supplies, new and used. Farmers' and blacksmiths' supplies. Transmission and steel plates.

EDMONTON JUNK CO
Cor 96 St and Jasper Ph 24943

ELECTRIC light plants water pressure systems air-cooled gas engines.

EDMONTON ELECTRIC SHOP
9828 Jasper Ave.

ALL makes of tractors, Diesel engines, overhauled. Brush cutters and pilers built. Prill's Welding and Repair, 9637 111 Ave Ph 27787

THRESHERS FOR SALE
Minneapolis 22-36 steel Thresher, new bagger, all in good order.
Also Woods Bros 21-in. steel Thresher running order, priced to sell. See these
EDMONTON FARM EQUIPMENT Ltd
10351 99th St Ph 20453

IMPLEMENT and tractor parts, farm equipment, radios, electrical supplies, gas engines, V belts and pulleys.

G R WILLIAMS
formerly
W D WASMUTH
10124 99th street Ph 24219

25 MASSEY Harris on new rubber. Completely overhauled. W-40 I H C tractor on steel, one loaded, 40 caterpillar tractor Cockshutt No. 7 combine, 3 years old. Other machinery.

ARTHUR CLOAD
Auctioneer
10224 99th St
Phone 24725

COCKSHUTT 12' swather
No. 12 John Deere Combine with pick-up
27" Massey Harris Threshing machine
3 Furrow 14" Tractor plows I H C
Cockshutt milking machine
Cockshutt grain grinders
HAYES and EVERETT
Cockshutt Dealers
8102 103 St. Ph 34269

Bulldozers
Brush Cutters
Breaking Plows for Caterpillars
Single or double bottom
Pilers
Made to Order.
NORDHEIMER & SONS
97 St.-Corner 132 Ave Ph 74563

GRAIN, FEED, HAY (46)

TWO acres of greenfeed Ph 23634

SWAP COLUMN (48)

ONE QUARTER OF GOOD SOIL
BUSH-QUARTER 9 miles east of Jarvie, no buildings, trade for small city home or light delivery truck Box 3 Bulletin

WILL trade a ' Allis Chalmers 60 Combine for larger machine. Pay cash difference. W J Rath, R R 4 Calmar Ph 1704 Leduc

7-ROOM fully modern house centrally located. For going concern farm. Give full particulars. Box 403, Journal

FINANCIAL

BUSINESS CHANCES (50)

165 mink, 21 fox, 63 acres, Lakeshore. Two lots building. Sampietro, Lac La Biche

ONE good sawmill, Edger and Trimmer Ph. 74454

GREEN houses, market gardens, fully equipped, only one in Peace River country. Reason for selling, shortage help. Apply Box 10044, Grande Prairie

CITY poolroom for sale. New building. 4 new snookers. 12710 118 St

TO close an estate. Offers wanted for 2 4-room houses rented at $12 and $18. Ph 31066 evenings

FOR SALE Pool room, Barber Shop House, 2 lots, garage. Snap $6,000 Box 900 Journal

Restaurant for sale, business, stock and fixtures. Doing excellent business. Building may be purchased or rented. Apply Royal Cafe, Lamont

FEED MILL and equipment, best town south of Edmonton. Includes platform scale and 2-ton truck, large grinder and feed mixer. All electrically equipped. Large turnover. $9,000 cash.

A. M. MATHESON & CO.
309 Agency Bldg. Ph 27677

ONE of the best situated and busiest restaurants on Jasper Avenue. For quick sale $19,000. Owner has other business interests.

FRANK BALL AGENCIES
10144 101 St Ph 24719

COFFEE BAR
A money maker, ideal location, well equipped. Turnover $1,800 per mo. Enquire at office

DICCONSON & CO.
10053 Jasper Ave.

WELL located City garage with residence, 4 rooms. Big monthly turnover. A good business for only $7,000. Owner must sell as leaving city.

KENWOOD & KENWOOD
Phone 21583 10119-100A Street

CITY MACHINE SHOP, large well-built building, fully equipped. Equipment alone is worth the money. Good business showing large profits. A real buy at $16,800

E. H. MOLSTAD
Real Estate and Insurance
402 Empire Bldg. Ph. 21484

COUNTRY GARAGE
COMPARATIVELY new brick building 50 x 80, especially good equipment, stock and fixtures $2,000, good car and other agencies. $18,000, half cash as Going Concern. Balance at 5 percent. Returned man could get Post Office in connection

GENERAL STORE
PEACE RIVER DISTRICT
STOCK and fixtures $25,000 building leased for $65 per month with option to purchase, turnover exceeding $100,000 annually

N. E. McCutcheon & Co.
5 Credit Foncier Bldg
Office 26329 Evenings 27570 82154

3 LOTS for sale. Central, ½ block south of Jasper. 150 foot frontage

APARTMENT block. Central. 2 blocks south of Jasper Ave. $16,000

GARAGE business with living quarters. Norwood district. $7,000

COUNTRY Hotel with restaurant and large room trade. Beverage trade amounts to $60,000 per year

TWO grocery stores on Jasper Ave. Large turnover. Immediate possession

2 MINK Ranches. Close in. Electricity and water. Immediate possession

MILNE & WHITLA. PH. 28411
103 Campbell Furniture Bldg.
10121 - 100A Street

WE are offering for sale, a large business, well established, with connections east and west. A business that is expanding rapidly with no limit to its possibilities. The price of this business including building is $50 000 Cash. Personal interview only

HOTEL
WE have a special in a hotel. Good location, fine building, fully modern. Attractive price and terms. Please call in person. Home and income. Fine home, fine district, bus, schools. Income $115 per mo. $9,000

WAGNER & CROCKETT
Real Estate and General Insurance
205 Agency Bldg.
10057 Jasper Ave. Phone 21496

GENERAL store in one of our best towns. Turnover $57,000 per year. Rented building and living quarters. This store has the best location in town. Fixtures can be bought for $3,500. Stock amounting to about $8,000, at invoice price

GENERAL store, in good mixed farming district. 5 room living quarters, full basement. Good turnover. Stock, fixtures and buildings all for $12,500.

CITY grocery. Located on a very busy corner. Turnover between 40 and 50 thousand per year. This is one of the most up-to-date groceries in the city. Stock and fixtures $9,250.

For particulars on these and other businesses
CALL ENGER.

Donaldson & Sinton
Phone 28447 22 Churchill Bldg.
Evgs. 83404-33610 9964-Jasper

BUSINESS CHANCES (Cont'd)

SUMMER Resort, cabins, boats, for sale. Lake Baptiste. Box 115, Athabasca.

SMALL town, general store, good district. Building size 60 x 70. 8 rooms upstairs. Fixtures, well equipped. Building and fixtures $5,500. Dry goods and groceries well stocked, about $10,000 to $12,000 wholesale. Box 4 Bulletin

LAUNDRY business building, equipment. No opposition. Mrs. P. Link, Vermilion

SMALL block, 5 suites, West End Large lot. Ph 81132, owner

DRUGGIST. Ex-serviceman, desires purchase Drug Store. Box 898, Journal

FRANCHISE open for sale of essential household product in every community. Profitable. Box 730 Journal

HALF interest in dry cleaning establishment with modern machinery. In a good town, approximately 130 miles from the city. Reason for sale party has other interests. Box 337 Journal

REQUIRE $10,000. Marvelous opportunity for right person. Project will bear closest investigation. Box 467 Journal

BARBER Shop for sale. Good business in a good town. R Lloyd, Box 1658, Vermilion, Alta

SOAP manufacturing business for sale, clearing $400 monthly. Can be expanded. Includes buildings and lots. Box 346, Journal

FURNITURE Business for sale, established 42 years. Box 190, Nelson, B.C.

CAFE for sale, price reasonable, $53,40 cash. Nice steady turnover downtown only. Reason for selling party going East. No agents. Ph 22757 or 28229

NEW Garage. Good equipment, good stock, less 15 ... increase, $15,000 will handle. Box 835 Journal

WANTED Grocery and confectionery in city. Living quarters preferred. Box 423 Journal

ROOMING house -37 rooms, stucco building 33' x 120'. Central location. Snap for best offer

BILL BOYKO'S AGENCY
10320 96 St Ph. 28858

WANTED PARTNER
WITH $16,000
FOR one of the best General Stores in Edmonton district. No opposition. This is a golden opportunity for smart young couple. Ill health reason for selling. Here is a snap for anyone interested, call in person for full details.

PAGE REAL ESTATE
201 Union Building
Office 29395 Res. 23755

HOTELS
24-room, two-storey brick building, steam heat, water in rooms, town sewage, modern refrigeration, Calgary Power, very large and steady room and beverage sales. $50,000.00 will handle. Located in best mixed farming district in Central Alberta.

10-room frame hotel, steam heated, full basement, Calgary power, very modern refrigeration, located in one of the best wheat belts in Province and sales showing a steady increase. $15,000.00 will buy this little money maker.

CENTRAL AGENCIES
10164 101 St Downstairs Ph 24788

APARTMENT HOUSE
Containing 43 rooms, 4 bathrooms, full basement, hot water with automatic stoker. All rooms and suites on separate meter. Natural gas will be going into this building this fall. Revenue approximately $500 per month. A real going concern and owner who is retiring will take $25,000. Located South of Edmonton, in a first class modern city.

W. C. ROWE & CO.
Ralph Treasure, Mgr.
Benson Block
Benson Block Ph 24747, 84141

CITY CAFE
One of the best. Low overhead. Large turnover. Well located, neat and the best of equipment. Stock, lock and barrel. Only $10,000.

CITY GROCERIES
Several Good ones, priced to suit any purse. $4,800 to $24,000.

GOOD TRUCKING BUSINESS
Country to City Trucking, priced for a quick sale. $2,050. For further information, call at our office and see us.

Aime R. Bernier
111 La Fleche Bldg. Phone 27365

HOTELS
Good hotel in town 50 miles from Edmonton, has good lobby, dining room, good rooms. Beer parlor seats 52, extra good sales. $24,150

CITY HOTEL, right downtown, extra good rooms, barber shop, large lobby. Good buy. $32,000

COUNTRY HOTEL south of Edmonton, 22 rooms, dining room, extra good sales in Parlor, town 700 population. $30,000

"BUY WITH CONFIDENCE"

GLOBE INVESTMENTS
109 LaFleche Bldg Ph 22262

HOTELS
Division Point and Summer Resort. Price $64,000. Cash $45,000. Balance 2 year terms and 5 percent interest. Turnover about $75,000 per year.

GENERAL STORE AND HARDWARE
Located in one of the best mixed farming districts about 75 miles north of Edmonton. About $140,000 yearly turnover. Modern Building 40 x 80. Price $8,000. Stock at invoice price. $20,000 will handle same. Personal interview only.

COFFEE SHOPS
In good country town. Price $2,500 and $7,500 both doing good business.

SEE
HOME AGENCIES
Real Estate & Insurance
10121-100 A Street Ph. 22271

MONEY TO LEND (52)

MONEY TO LOAN
LOANS ON CITY PROPERTY
Monthly Repayments
Agreements for Sale purchased.
GREENE & MILLAR
200 Tegler Building Phone 27181

We solicit applications for loans either under the National Housing Act or on Homes already built in the city at lowest interest rates.

LAWRIE INVESTMENT AGENCIES
310 Agency Bldg. Ph 25330

LOANS
AND GENERAL FINANCING
OUR MANY LOAN PLANS INCLUDE FINANCING:
Construction of City Homes. Buying of City Agreements for Sale. Industrial equipment. City House Sales and Purchases. Purchase and Sale of Business Concerns, etc.
PROMPT SERVICE — NO RED TAPE
See us about your particular requirement

STERLING FINANCE
CORPORATION LIMITED
Small Loans Repayable Monthly.
Established 1927
423 Tegler Bldg Ph 26228

LOANS
WITHOUT ENDORSERS
From $20 to $1,000 on any acceptable security. Fuss-free, friendly service, plus life insurance
CAMPBELL
FINANCE CORPORATION LTD
ESTABLISHED 1927
107 Commercial Bldg Ph 26891
10120 Jasper Ave Edmonton

REAL ESTATE

INCOME PROPERTIES (55)

QUICK SALE $8,500 cash. Rooming house, 16 rooms fully furnished. Lot 125 x 120 on main street. Splendid location, large flower and vegetable garden, fruit trees. Proprietor retiring. Occupancy immediately. Write V. Mihalik, 129 Victoria Street, W., Kamloops, B. C.

ROOMING HOUSE, 8 rooms, fully modern, garage, close to school and carline. $6,800.

APARTMENT HOUSE, 8 rooms, fully modern, double plumbing, stucco finish, close to school and transportation. $4,750.

DUPLEX, 10 rooms, double plumbing, fully modern, garage, close to transportation. $6,500.

APARTMENT, 10 rooms, fully modern, furnished, new stove. $7,350.

6 ROOMS, double plumbing, fully modern, close to school and transportation furnished. $8,500

APARTMENT house, 2 stores on ground floor, 4 - 2 room suites on second floor furnished, brick, full basement fully modern, double garage. $16,000

ROOMING house, 14 rooms, full basement, fully modern, close to school and car. $6,800

ROOMING house, 10 rooms double plumbing, full basement, garage, fully modern, close to shool and transportation. $9,000.

L. T. Melton, Real Estate
10075 100 St. Ph. 28608

BUSINESS CHANCES (Cont'd)

IF IT'S REVENUE YOU WANT
Solid brick building full cement basement 35 rooms of one, two, and three room suites. Revenue $350.00 per month. Five minutes from Post Office, shown by appointment only. This block is part of an estate which must be settled. PRICE $14,500. Terms arranged.

Donaldson & Sinton
Ph. 28447 22 Churchill Bldg.
Evgs. 83404-33610. 9964 Jasper

HOUSES WANTED (56)

RETIRING couple require 4 room house or suitable suite. South Side preferred. Box 477 Journal

BUNGALOW wanted-5 or 6 rooms. West End or Garneau preferred. Will pay cash. Ph. 84416, 1-5.

WANTED immediately 4 or 5 room modern home on South Side near transportation. Have 6 to $7,000 cash. Box 734 Journal.

5-6 ROOM bungalow, cash South Side Norwood. Owners Box 410 Journal

Business man wants house with 3 bedrooms in any good residential district. Sept., 1st Possession. Box 58 Bulletin

WANTED—4 or 5 room house, with possession for cash Ph. 27834.

Want 4-roomed house with good basement. Not new. Box 31, Bulletin.

Retiring couple require good home. Name price and location. Box 776 Journal.

SMALL HOME WANTED, with possession, for cash. Box 35.

WANTED
in Jasper Place only
Have a Client Who Requires 5 - 6 room bungalow or semi-bungalow, located not more than five blocks from 142nd Street and Stony Plain Road. Up to $7,000 cash. Quick possession desired

Call or
WALTER McDONOUGH
GREENE & MILLAR
4½, 5% Money to Loan
Real Estate and Insurance
200 Tegler Bldg Ph. 27183

HOUSES FOR SALE (57)

UNFINISHED 4 room house, West End. Half block from street car. All material for finishing supplied. Ph. 28878

NEW 4 room stucco bungalow. West end. Vacant. Ph 27637

UNFURNISHED house for sale. Garage and extra lot. Ph 34928

6 rooms and bath, garage, 50' corner lot. 8630 120 Ave

HOUSE, 1 acre land. Apply 10807 152 St.

BUNGALOW. Plastered, well finished. 4 rooms, bathroom. Hardwood floors. Built-in-features. Lights, gas. Bus 3 blocks. 10340 150 St.

HIGHLANDS
IF you are looking for home, this attractive new bungalow would be your dream. Built of best materials with fine large rooms, tile bath, air conditioned; in large corner lot. Why not inspect this for yourself? Possession September 1. $8,000 will handle. 11304 63 St Ph 34477.

5 ROOMS, Delton. Plastered. 50' x 150' lot, fenced. Possession Sept. 1. $3,200. 12132 88 St

BARGAINS HERE
Selling On Easy Terms Any House
5-Room Modern North Side $3,000
4-Room Modern Norwood $4,000
6-Room Modern Central $4,700
6-Room Modern West Close $6,700
Come and see us and pick your choice.

JOHNSON AGENCY
502 Tegler Bldg Ph 21729

FOR SALE WITH POSSESSION
7-ROOFED house with 4 bedrooms. In first class condition—garage and workshop.
MODERN 4-roomed bungalow—7 ft. basement hardwood floors, garage. For further particulars apply.
THE CANADA PERMANENT TRUST COMPANY
10126 100th Street
Edmonton Alberta

4 room cottage must be sold. Immediate possession. Large lot and garage. Cash price $3000. Apply after 7. 9302 - 109 A Ave.

BEST CASH OFFER
BUYS new 4 room stucco bungalow in Norwood. All utilities. Immediate possession

SOUTH GARNEAU
MODERN 4 room Bungalow, full basement, gas heated, oak floors, electric lights, bath, sewer, venetian blinds. A good buy at $5,800.

FRANK BALL AGENCIES
Phone 24719
10144 101 St. Edmonton, Alberta

Possession, 3 roomed house, lot, well, light, bus. $1,260 cash.

Fairview, 4 rooms and bath, $2,900-$2,200 cash

Delton, 4 roomed bungalow, garage 2 lots, $2,400 cash

West End, possession, beautiful new 6 roomed bungalow and bath, lot, paved road, $10,500, terms

12 rooms home and $105 income. West End, 2 car garage, lovely garden fruit trees, close to transportation, $9,450, $6,400 cash.

WAGNER & CROCKETT
Real Estate and General Insurance
205 Agency Bldg.
10057 Jasper Ave. Ph. 21496

PRICED TO SELL
South Side 4 room bungalow for only $5,800. This is a bargain. Terms can be arranged.

South Side small 4 room stucco bungalow, 3 years old, $2,500 cash, full price.

South Side Cosy stucco bungalow only $5,800. This is a bargain. Terms tion and stores, $4,300 terms may be arranged.

South Side 6 room semi-bungalow 3 bedrooms. This is a lovely stucco bungalow on a beautifully landscaped lot, $6,800 terms may be arranged.

Highlands New 5 room bungalow, lovely location in heart of the Highlands, $4,150 cash balance $25 month

Highlands—Beautiful 4 room bungalow, oak floors fully modern. $3,450 cash and balance as rent.

Highlands 4 roomed bungalow, landscaped lot, 12 years old, $4,800 cash terms may be arranged

North Highlands—4 room bungalow, sacrifice at $2,300 cash

Norwood 5 room, new bungalow $7,700, terms may be arranged

Crondale—Lovely stucco semi-bungalow 3 years old. 5 bedrooms, living room dining room and cabinet kitchen. Also 3 room self contained suite in basement, $8,500 half cash will handle.

Alberta Beach — Lovely 3 room cottage on lake close to pump, excellent stove, rents at $15 a week. This is a snap at $1,000.

HANNON AGENCIES
204 Agency Bldg
Phone 27587 days
Evenings Phone
I HANNON 33029
K CROCKETT 33347
W CLARK 31306

CENTRAL
8 room modern house and garage, 5 bedrooms, suitable family or revenue. Owner leaving, $6,600.

NORWOOD
4 room 3 yr old bungalow, lovely landscaped lot, garage, $5,700. 5 room bungalow, hot water heating, garage, $5,900. 5 room large bungalow 66' lot, $10,000

FAIRVIEW
4 room modern bungalow, oak floors, $4,750. 6 room house, $6,200, $2,900 will handle

NORTH EDMONTON
Large 4 room bungalow, maple floors, snap at $4,200

HIGHLANDS
4 room new stucco bungalow, large lot $7,500. Large 5 room bungalow, dining room and breakfast nook, improved 66' lot, garage $8,400. Large new 5 room bungalow, well built of best materials, choice location, $8,800, $4,500 cash balance N.H.A. terms. Large 5 room bungalow, 2½ yrs old, best of material and workmanship throughout, large improved corner lot, garage choice location $10,700

WEST END
New 4 room stucco bungalow, living room 13 x 21, lovely landscaped lot, heated garage, $6,800. Large ultra modern 5 room bungalow, $11,500. Large new ultra modern 7 room stucco bungalow, attached garage, double plumbing, $12,000.

GLENORA
Lovely large 7 room house, heated garage, lovely landscaped lot, choice location, $15,000.

SOUTH SIDE
Large 4 room stucco bungalow, air-conditioned, $8,750. Large exceptionally well built 7 room house. Lovely grounds, heated garage, choice location, $17,000.

We have many other homes for sale, if you want to buy or sell, see us.

MacGREGOR
9513 101 Ave. Ph. 21495, day or evening.

HOUSES FOR SALE (Cont'd)

POSSESSION 30 days 4 room house partly modern. 9705 93 St

For sale. 4-room house, lights, no water. Ph. 33371

9701 98A St., 4-room stucco house, garage, $4,500 cash.

Semi-modern 8 room house for sale. Full basement, hardwood floors. Possession 1st week September. Apply owner 13032 66 St

6-room stucco bungalow, acre of land, Delco light, oak floors, 2 miles city limits. Close to school. Phone 972-5724.

JASPER Place. New 3 room house with garden. $1500 cash. 9821-156 St. Call after 6 P.M.

FOR sale: Boxcar, finished interior. Suitable for living or Granary. Box 430 Journal

3-ROOM house, light, water, gas $1,850. Apply 12207 81 St. 5-8.

IMMEDIATE possession 2 room house, sunporch. On concrete. Coal house. Price $1,800. 10318 152 St

DUPLEX, Highlands. Owner leaving. Ph 73744

44' lot, house, barn, etc. 8228 95 Ave

LARGE, 6 rooms, hardwood floors. Modern. Owner leaving. 8931 83 Ave.

SMALL home for sale, near Westmount School. 10989 132 St

FOR Sale—Lovely new bungalow, King Edward School district. 9858 86 Ave. Ph 35340.

IMMEDIATE possession $3,800. Lovely 4 room house. Garage. Close schools, transportation. Owner leaving for east. 10194 88 St

PRICED for quick sale, 4 room house. Half basement. Remodelled recently. Sewer, gas, 1 block. $2800 cash. 12346 82 St

NEW 4-room house 12249 94 St. Call after 6

WEST END Glenora modern 6 room stucco semi-bungalow, almost completed. On pavement. Automatic heating. Large basement. $10,500. Some terms. 10516 127 St. Ph owner 84320 8 to 5

Forest Heights. Lovely 8-room house fully modern, full cement basement with extra room. Large bright kitchen, oak floors. Garage adjoining. Nice grounds, 115 x 140, landscaped with shrubs and fruit trees. Bus service. Ph. 27754 after 5 P.M. No Dealers

9 ROOMS stucco house, 2 lots. All utilities and furnished. Cash $5,500

BRICK building, 8 rooms, immediate possession. For quick sale $6,000

BILL BOYKO'S AGENCY
10320 96 St. Ph. 28858

FAIRVIEW
NEW BUNGALOW
Four room bungalow finished with wide siding. Large living room. Modern cabinet kitchen. Two bedrooms. Hardwood floors. Two blocks to school. Price $5,900.
Phone Evgs 24846

HOUSE and furniture for sale $1000. 9508 - 107 A Ave. call between 9 - 12 mornings

IMMEDIATE possession, new 4 room stucco bungalow. Pembroke bath. Hardwood. Sidewalk, boulevard, gravel street. $6300, ½ cash, balance $40 month. 12157 - 93 St Ph 74264

4-ROOM BUNGALOW
NEW, modern construction, Bonnie Doon, completely equipped, water, gas and light fixtures. Full cement basement. 3 closets, hardwood floors, $5,800. Ph 21622

POSSESSION. Good 4 room bungalow, garage and other buildings, light only. Lot 100 x 150, gravel road. 106th St. $3,250

EARLY POSSESSION. Close to Westglen school. 6 room house, 3 down, 3 and bath up, large heated sun porch, full basement, garage and lovely garden. A beautiful home in perfect condition. $8,000.

A. W. Tayler
312 Empire Block. Ph. 24456

POSSESSION — SNAP
CLOSE University, 4 room cosy bungalow, $2,000 down.

Close in. 5 room bungalow, oak floors, pembroke bath, $2,500 down. 12238 85 Street, one four room and one three room home.

Cash, terms or trade.

NORTHERN INVESTMENT CO.
8-10 Bradburn Thompson Bldg.
10160 101 Street. Phone 25457

SOMETIMES IT PAYS TO BE BRIEF
IMMEDIATE POSSESSION
5 rooms, modern, possible revenue. $5800.
4 rooms, new & well built. ½ cash $5300.
7 rooms, excellent shape, revenue $9500.
Houses vary in price with size and location, but for a good buy in any district call
LORNE MERRELL

Donaldson & Sinton
Ph. 28447 22 Churchill Bldg
Evngs 31906 9964 Jasper Ave

FOR SALE
8-room brick house in Highlands, overlooking the golf course, lovely view. 1 acre of landscaped yard. Close to school and bus. Full price, $6,300.00

EXCLUSIVE — Home in East Edmonton. Beautifully landscaped on 6 lots. Rock gardens and pools. Prize winner in 1945. Two green houses worth $2,000.00. Garage. Pressure system for house and yard. Hot house crop included. Full price only $6,000.00.

See us for new N H A homes in good districts. Easy terms.

UNIVERSAL SALES
10026-102nd Ave.
Ph 21328 Evenings 32476

88 St DELTON - 4 room cottage, lights, brick foundation, garage, 2 lots, move right in. Price $2400.

105 St CLOSE IN - 3 room cottage, water, sewer, bath, gas, fireplace, hot water heat. Price includes gas range at $3300. Half cash.

85 St PARKDALE - 4 room fully modern bungalow with extra basement room, fireplace, gas. Owner leaving City will sacrifice for $5,500.

97A St CLOVERDALE - 4 room house, newly decorated, water and lights only. Possession for $2500

W. C. ROWE & CO.
Ralph Treasure, Mgr.
Benson Blk
Benson Block Ph 24747, 84141

TWIST
OF THE
WRIST
And the key is turned in the following attractive homes . . .

GARNEAU
Stucco - 8 rooms. Close to University
Frame - 8 rooms. Close to University
Stucco Colonial - 7 rooms. Close to University

GLENORA
Stucco bungalow, 5 rooms, about a year old

SOUTH SIDE
Stucco, 7 rooms, view property. Close to Saskatchewan Drive

NORWOOD
Stucco, 5 rooms. Garage $5950.00

VIEW POINT
Large stucco Duplex - 12 rooms all told, about 6 years old

EAST END
Close In
12 rooms all furnished. Owner uses 2 rooms. Revenue about $126 per month. Full price house and furniture $6800. Immediate possession may be obtained on all the above mentioned homes.

The Farrell Agencies
Real Estate, Rentals, Insurance
"The Office of Exclusives"
320 McLeod Building
Office Phone 22211 Evenings
33613 - 33182
Money to loan at a low rate of interest

A FEW OF OUR LISTINGS
Two storey frame dwelling, 7 nice rooms, all utilities, thermostatically heated, suitable for two family dwelling. Also corner lot and splendid insulated garage, located on pavement 1½ blocks from Jasper Ave. in centre of city. $6,300.

Large West End lot on 122 St in the 113 block. This piece of property is priced for quick sale.

Dressmaking and Tailoring business situated on Jasper Ave. Sewing machines, cutting tables and racks, etc. and all remaining stock are included in this offer. This is priced for quick sale.

Four Room New Bungalow in South Garneau. All utilities, hard wood floors, full basement and large lot. It is well situated close to car line and is a real buy at $5,500

We have business buys in and outside of the city.

Your interests are ours, let us help you.

Sydie, Sutherland & Driscoll Ltd.
Realty Department
Ground Floor McLeod Bldg.,
Edmonton, Alta. Phone 26128

HOUSES FOR SALE (Cont'd)

STUCCO bungalow, cement basement, lovely ground, lot 50 ... Heated garage, $6500, quick sale 10656 ... St

A REAL buy, 5 room bungalow, corner lot, immediate possession. Call at 12001-82 St. Good car as part payment

8902 112 Ave. Owner reduces price to $4,800 on new 4 room bungalow. Ph. 21931

DUPLEX, on 105 St. 2 lovely 4-room suites, private entrance. Upstairs completely furnished, also downstairs, electric range and frig, ice box. Has full basement and splendid garage. Only 10 minutes walk to 101 St. Apply owner 9734-105 St

WEST END, lovely location. 12 room modern house, exceptionally large rooms. 5 fireplaces, 1 open, French doors, large windows, hardwood floors throughout, full basement. Large heated garage, cement floor. Landscaped with shrubs and fruit trees. Upstairs easily converted into 2 lovely suites. Possession arranged. $15,000 cash. Ph 22080

NEW modern, up-to-date bungalow, 109th street in 108 block, possession 30 days, $7,850, can arrange good terms

EASTWOOD -Large semi-bungalow with four bedrooms, exceptionally well constructed garage, work shop. $7,350.00, with terms.

SEE
ROSS M. HAMMOND
505 Tegler Bldg Ph 25020-84430-31650

VIRGINIA PARK
Seven room, fully modern house for possession Aug 15. Price $5,500

SOUTH SIDE DUPLEX
Rented at $7... per month. Excellent location. Price $6,000

N.H.A. BUNGALOWS
Well built modern homes for early possession. Terms from $2700 cash and $20 per month

THE LOCATORS LIMITED
Phone 24632 10161 - 100A Street

A SNAP
Lovely five room bungalow, close to Mount... Police Barracks. Two bedrooms, Pembroke bath, low taxes. Possession. Price $5,000, $3,000 cash and balance $2000 as rent. Ph Evenings 21902

When You Buy or Sell
YOUR property, see us for best deal and service. Large selection of houses, revenue properties, acreages, farms, stores, etc.

JOHN ESAIW AGENCY
Real Estate - Insurance
Magee Bldg Phone 27218-72910

SUBURBAN HOME
Spacious bungalow comprising 5 rooms and bath. Full basement. Pressure water system and cesspool. Entire home in spotless condition inside and out.

One acre of beautifully landscaped grounds. Garage and chicken house. Priced for quick sale at $6300.
Ph 24455 for full particulars

POSSESSION—Norwood cosy 4-room bungalow, fully modern. $4,000.
22 rooms in suites, only $10,500.
17 rooms in suites, $8,000.

EMPIRE AGENCY
412 Empire Bldg Phone 21477

SEVERAL 5 ROOM fully MODERN Bungalows. One 6 room with 3 bedrooms all will be finished this month. Choice location. ... and take your pick. These will soon be priced at $5,250 for the 5-room and $6,300 for the 6 room.

ALSO
6 rooms at 10710 107th St., oak floor. Heated Garage. All utilities $6,700. Or Best offer. Cash

6 ROOMS on 105A Ave. Central. 3 rooms and bath room down, 3 rooms up. Hardwood floors, no basement, large Garage, gas stoves and radiants. $4,250.

See F. W. FRAME
AIME R. BERNIER
114 La Fleche Bldg. Phone 27365

UNIVERSITY
SIX ROOMS on 111th block on University Avenue. All utilities. $4,750

FIVE-ROOMED Bungalow, 2 lots on 71st Avenue. $4,600

NINE ROOMS on 83rd Avenue. Rooming proposition or family home. $7,500

Get in touch with us if you are looking for a home. We have listings in all parts of the city.

NORTH WEST AGENCIES
8 Richardson Bldg.
Ph. 24059 Evenings 81960

H. B. R.
5 ROOM frame bungalow, large lot. A good buy at $4,000
4 ROOM stucco bungalow 2 extra basement room, garage $7,350
NEW 5 room stucco bungalow $7,900
LARGE, spacious, ultra modern, double garage $9,500

HIGHLANDS
NEW stucco 4 room bungalow $6,850
NEW 5 room stucco bungalow $9,000
NEW 5 room frame bungalow $9,000

NORWOOD
NEW 4 room frame bungalow $5,100
5 ROOM semi-bungalow, garage $5,900.

GLENORA
8 rooms brick, large and spacious, a real family home $9,000

Above are a few of our many choice listings. For further particulars call or phone

Diamond & Taylor
AGENCY
Room 24 - 9964 Jasper Ave.
Ph 29353, Evenings 27047 or 23142

5 ROOMS, stucco finish, lights, maple floors. $3,200.
4 ROOMS, fully modern carline across street, close to school, 2 lots $4,000
9 ROOMS, full basement, fully modern, garage, close to school $6,800
3 ROOMS, all utilities, close to school and transportation, garden $2,700
5 ROOMS full basement, fully modern, garage $8,000
4 ROOMS, full basement, stucco finish, lights, close to school and carline $2,800
4 ROOMS, stucco finish, fully modern, garage, close to school $4,200
6 ROOMS, full basement, utilities, close to school, garage $5,250
5 ROOMS, full basement, stucco finish, fully modern, garage, close to school and car $8,000
5 ROOMS, full basement, utilities, stucco finish, close to transportation $6,000
7 ROOMS [illegible]
6 ROOMS full basement [illegible] $3,000

L. T. MELTON
REAL ESTATE
10075 100 St Ph 28608

SOUTH UNIVERSITY DISTRICT
New 4 room modern [illegible] Basement [illegible] Possession. Cash $... balance at $26.31 (4½% interest) per month.

HIGHLANDS
Beautiful 4 room stucco bungalow, double plumbing [illegible] basement. Price $3,500, cash, balance ... per month

NORTH EDMONTON
Five room bungalow. Insulated. Light & Water. Sewer in lane. Possession. Price $4200

FURNISHED REVENUE HOME
11 rooms - $65 per month revenue. St. rooms for owner with possession. Fairview District. Price $6350. Terms to right party.

SEE
HOME AGENCIES
Real Estate & Insurance
10121 - 100A Street Phone 22271

We have many good homes for sale in all part of the city. We finance at 5%

HOUSES WITH POSSESSION
WEST END
½ block from Jasper Ave. 8 room brick semi-bungalow, oak floors throughout. $8000

SASKATCHEWAN DRIVE
Lovely 6 room home with beautiful scenic view, pre war construction. A1 shape, garage, $10,000

KING EDWARD DISTRICT
Ultra modern 8 room stucco bungalow, double plumbing, garage, $11,500

121 Ave and 95A St
Beautiful new stucco home excellent construction and material throughout $8,900

79 Ave and 106 St
New 5 room stucco bungalow completely modern. 1½ lot. $7500.

96 St and 120 Ave.
6 room bungalow all utilities, garage $5500 see

DON M. SPENCER
THE CHAPMAN AGENCIES
LTD.
417 Empire Bldg.
Phone: 25544 Evenings: 27867

HOUSES FOR SALE (Cont'd)

7 ROOM [illegible] $1,500 [illegible]

4 ROOMS [illegible] Garden [illegible]

7 ROOM HOUSE [illegible] $2,500 WILL BUY [illegible] 121 8-101 St. Ph. 2221

3 ROOMS [illegible]

COMMERCIAL PROPERTY
2 MODERN [illegible]

ADMINISTRATION & TRUST CO.
POSSESSION [illegible] 4-room stucco bungalow. Pembroke bath. Hardwood floors [illegible]

IMMEDIATE [illegible]

73 Ave. [illegible]

NORTH HIGHLANDS [illegible]

ASK FOR W. A. BOYD
BAGLEY & MARKS [illegible]

HIGHLANDS [illegible]

GARNEAU [illegible]

A M MATHESON & CO. [illegible]

WEST END [illegible]

DELTON [illegible]

JASPER PLACE [illegible]

Kenwood & Kenwood
Ph 21583 10119-100A St.

IMMEDIATE POSSESSION
NORWOOD [illegible]

POSSESSION SEPT. 1
CALDER [illegible]

M. B McColl Agencies
306 AGENCY BUILDING
Phone [illegible]

NORWOOD [illegible]

If you are looking for a home ... call our office. We have fine buys listed exclusively

E. H. MOLSTAD
Real Estate and Insurance
402 Empire Bldg
Ph 21484

95A Street north of 116th Ave. 6 room stucco semi-bungalow with full basement. All utilities, hot water and gas. Immediate Possession

12811 - 129th St. 7 room frame house. Garage, 2 lots. Water, light. $4000

CENTRAL on [illegible] Beautiful stucco bungalow built to N H A specifications ... 2 bedrooms, kitchen and bathroom all on ground floor, 2 extra rooms in basement. [illegible]

SOUTH SIDE 4 room stucco bungalow [illegible]

[illegible]

MILNE & WHITLA PH 28411
103 Campbell Furniture Bldg.
10121 - 100A Street

$8200 TERMS
Four room fully modern bungalow. West Glenora [illegible]

Two family home [illegible]

$2,200 CASH
Balance N.H.A. [illegible] South Side [illegible]

$5,500 TERMS
Completely [illegible] garage [illegible]

N. E. McCUTCHEON & CO.
5 Credit Foncier Bldg
Office 26329 Evenings 27570 82154

HOME WITH REVENUE [illegible]

[illegible]

S. H. HAWORTH
WEBER BROS AGENCIES
LIMITED

LAST WEEK IT WAS [illegible]
THIS WEEK IT'S [illegible]
BUT WEEK AFTER WEEK IT'S THE OUTSTANDING VALUES AT F. H. JAMES AGENCIES

EXCLUSIVE FOR ONE WEEK [illegible]

Winter [illegible]

We have [illegible]

FINANCING AT 5% [illegible]

F. H. JAMES AGENCIES
110-112 La Fleche Bldg.
Phone 23747 - 28862

CENTRAL POSSESSION
7-room semi-bungalow close in, 3 bedrooms ... basement. Excellent condition inside and out. Hardwood floors. A buy at $8000.

NORWOOD POSSESSION
New 4-room stucco bungalow close to transportation, full concrete basement. 2 bedrooms ... Full price $5800.

HIGHLANDS POSSESSION 4 WEEKS
[illegible] right at $8400.

McCAULEY SCHOOL DISTRICT.
IMMEDIATE POSSESSION
Large 8 room home, in excellent condition, good revenue, spacious quarters for owner. Full high basement. A snap at $8000.

HAWKEYE & KELLOUGH
LIMITED
Phone: Day 26366; Evs. 81602-21680
5 Christie Grant Blk.

HOUSES FOR SALE (Cont'd)

[illegible]

PHONE CUMMINGS
[illegible]

HEGLER AGENCIES
[illegible]

HONESTY PLUS SERVICE
CLARK & SPENCER
REAL ESTATE AND INSURANCE
[illegible]

Avenue Real Estate
[illegible]

SOUTH SIDE [illegible] bungalow [illegible]

IMMEDIATE possession [illegible]

RIVERDALE [illegible] Possession 30 days. Price $3200 Cash

L. Winterburn & Son
306 Agency Bldg Ph 27744-84924

NORWOOD
[illegible]

SOUTH SIDE
[illegible]

HIGHLANDS
[illegible]

N E McCUTCHEON & CO.
[illegible]

HIGHLANDS N.H.A. BUNGALOW [illegible]

MONARCH
Investment Agencies
[illegible]

WEBER BROS AGENCIES
[illegible]

PAGE REAL ESTATE
201 Union Building
[illegible]

NORWOOD
NEAT 4 room bungalow, wired, on Cement basement, water and sewer going in. For quick sale at $2,100.00

UNFINISHED 4 room bungalow on acre of land, almost completed. $3,200 $1,600. Cash balance as rent.

Donaldson & Sinton
Phone 28447 22 Churchill Bldg.
Evgs. 83404 - 33610 9964-Jasper.

HOUSES FOR SALE (Cont'd)

NORWOOD ... 5 ... St. Immediate ... 4 room bungalow ... living room ... [illegible]

VACANT LOTS (58)

2 ADJOINING LOTS 104 St. & 11 Ave. ... Chapman Agencies Ltd. Ph 25544

LOT [illegible] Ave. All utilities

GOOD lot 50 x 160', west side of 97 St. [illegible] 121 Ave. $250. Apply 12211 101 St.

[illegible] 114 street second lot north on 103 Avenue $140

[illegible] 107 St. near 107 Ave. $800 [illegible] facing East on 87 St. 112 [illegible]

[illegible] with house 106 St [illegible] $600

[illegible] on lane 107 St. just north of Jasper with 2 houses $16,000

DUCEY
200 Williamson Bldg Ph 26219 25360

VALUABLE Jasper Ave. lot, ½ block west of Birk's. Ph 21931. Owner

GLENORA [illegible] 134 St. All [illegible] Apply 202 McLeod Bldg. Ph. 21941

CHOICE business or residential lots [illegible] corner 118th Ave and [illegible] street. See

ROSS M. HAMMOND
505 Tegler Bldg.
Phone 25020 84430

ACREAGE (59)

[illegible] McRae, 104 St. [illegible]

VETERAN wants improved acreage [illegible] Box 434 Journal

FOUR acre ... 5 room house [illegible] $1,800.

TEN [illegible] of alfalfa, road [illegible]

ONE [illegible] with new [illegible] close in [illegible] 132nd St and 118th Ave. Close to school. For a comfortable rural home see this $4,850 with terms. Immediate possession

ROSS M. HAMMOND
505 Tegler Bldg.
Phone 25020 84430

HERE'S ONE!
7 ROOM house in good repair, beautiful gardens, included in 4 acres of excellent land. Garage, Chicken house, water in house, Gas, power in October. Transportation ... door to door ... doorstep to City. Full particulars at office.

CALL MERRELL

Donaldson & Sinton
Phone 28447 22 Churchill Bldg
Evgs. 83404-33610 9964 Jasper

EX SERVICE MEN
WE have a new subdivision adjoining beautiful Jasper Place. This land can be purchased under the Veterans' Land Act small holdings. Lots ranging from $400.00 to [illegible] one acre ... D. V. A.

CENTRAL AGENCIES
Downstairs 10164 101 St
Ph. 24788

RETURNED man wants improved [illegible] Box [illegible]

IMMEDIATE Possession. Approximately 10 acres ... city, bungalow [illegible] electric light and power. 12110 51 St

FARMS WANTED (60)

VETERAN desires to buy land under V L A. Apply Box 464, Journal

[illegible] ALL broke of [illegible] around 200 [illegible] buildings. South West Edmonton. Box 839 Journal

WANTED improved [illegible] V L A. Good land buildings and water, up to 80 miles from Edmonton. Box 478 Journal

FARMS FOR SALE (61)

HALF section on highway, 30 miles north, 250 acres of crop, full line power machinery, also stock, or sell farm separately. Ph 73405.

50 miles City, 160 acres, 45 broken. Fair buildings, 2 room house. Good well. Fenced. $1,000 cash. Box 43 Journal. Ph 120 Sion

160 Improved 25 cultivated $800
160 Improved 40 Cultivated $1,100
Several well improved Dairy High class farms close to city.
Trades considered

WESTERN REALTY CO.,
10061 101 St Ph 24547

HALF section good land 146 acres summerfallow. Close to city. Good house. Price $6,000. Cooperative Real Estate 10013 103 Ave

QUARTER section. Mile west, 2 North of St. Paul. D. J. Beauregard General Delivery or Hut 19A Exhibition Grounds.

Half section on gravel road near Stony Plain, including Edmonton ... 135 acres under cultivation. Deep well, pool of water. $4,200

[illegible] farm at ... town in Northern Alberta. 47 acres ... Home, large dairy barn ... Good water ... per year. Price includes ... cows. Guernsey bull ... and full equipment ... household furniture $6,300 cash

A. W. TAYLER
312 Empire Block

FARMS
BARRHEAD [illegible] section. Good building ... good water. 200 acres cultivated. Excellent crop ... to buyer. 1 mile from school, ... mile from store and Post Office. Priced right at $8,350.

ENTWISTLE ¼ section. Good buildings, 40 acres cultivated, more could be broken. A very good quarter for mixed farming. $1,750

EVANSBURG ... section. 75 acres cultivated. Good water, near ... Price including all buildings ... $4,200

ENTWISTLE ¼ section. 30 acres ... more could be ... room house, large barn ... fenced. Good buy ... at $1,850

SEE ENGLER
Donaldson & Sinton
22 CHURCHILL BLDG
9964 JASPER AVENUE
Phone 28447 Evenings 31906

[illegible]

SEE FRANK FRAME
AIME R. BERNIER
114 La Fleche Bldg. Ph. 27365-26656

TAKE A
LOCAL
LOOK
[illegible] a farm and home [illegible] to Edmonton ... and tend ...

RESERVE ACRES"
WHAT IS A "RESERVE ACRE"?
It's the answer for the man who wants to be sure of having something of real value in these times to come ... a supply of ... It is the safe thing to do these days.

Here you will enjoy a beautiful view and own 160 acres of fertile ... located 12 miles from Edmonton Post Office. Close to public and high school. There has been a solid brick house with cement and stone foundation. Fully modern, lights, water, etc. There are five large rooms on the main floor and six on the second floor. Modern chicken house which will hold about 200 birds. Large barn and other buildings. Land practically all under crop.

Now if you are looking for a first-class farm close to the city with all conveniences, this one should surely fill the bill. Full price $16,000. Possession may be obtained when this year's crop is taken off.

Present owner will consider selling all equipment, which consists of tractor combine etc.

Personal contact with this office preferred. No phone calls please.

THE FARRELL AGENCIES
"The Office of Exclusives"
Real Estate, Rentals, Insurance
302 McLeod Bldg. Phone 2221
Evenings: 33613 - 33182
Money to loan at a low rate of interest

WANT ADS
ARE CONTINUED
ON NEXT PAGE

WANT ADS CONTINUED

FARMS FOR SALE (Cont'd)

GOING concern 68 acres best of soil, 30 acres in crop, barn for 40 head. Dairy, silo, new house, electricity. Artesian well, milking machine, good tractor and implements. 10 cows [illegible]. One hour from Vancouver. Price $16000 cash. Clear title. [illegible] RR. No. 3 Cloverdale, B.C.

Adjoining town of Breton 240 acres of first class land, 140 cultivated, large barn 30' x 60' on concrete foundation. 4 room house on foundation, good chicken house and other good buildings. Good well and [illegible]. Fenced and cross-fenced. A wonderful location for a [illegible] or mixed farm. [illegible]

EDMONTON DISTRICT

Close in on South Side, near school and highway, 480 acres with about 120 acres cultivated, balance light bush, fair buildings. Would make a real dairy farm. $20 per acre, [illegible] cash.

CHIPMAN

320 acres, 275 cultivated, balance hay and pasture. 120 acres summerfallow. Good house and barns. Drilled well. A highly improved farm. [illegible]

A. M. MATHESON and COMPANY
306 Agency Bldg. Phone 27677

TOMAHAWK DISTRICT

480 acres, 35 broken, balance partly open and timber. Log house 18 x 20, quantity of lumber and cement on hand for new house. All fenced, a good well and two good springs in the pasture. Horse barn 20 x 24, cow barn 30 x 40, calf barn 16 x 18, and other buildings. Team of horses 6 years old, [illegible], 3 years old, one saddle horse, 14 head of cattle, [illegible] one registered bull, 100 new Hampshire hens, two sets of harness with collars, new cream separator, wagon, new disc harrows, set ordinary harrows, binder, mower, rake, drill, 2 plows, buggy, cutter, 2 sets bobsleighs, cutter, fanning mill, potato cultivator, and many other things including one dog "Jim". Gravel within 4 miles. $12.00 per acre. Cash buys land and all stock and equipment. Milk truck calls twice a week. Possession at once.

HEGLER AGENCIES
508 Agency Bldg.

LISTINGS WANTED (63)

IF YOU HAVE A HOUSE
or Other City Property for Sale
LIST WITH US
E. H. POINTER & CO.
Bank of Commerce Bldg Ph 21824

WE BUY CITY PROPERTY FOR CASH.
NORTHERN INVESTMENT CO.
10160 - 101 St. Phone 25457

FOR QUICK SALE, CALL
UNIVERSAL SALES
10026 102 Ave Ph 21323

FRANK BALL AGENCIES
10144 101 St Phone 24719

RENTALS

FARMS WANTED (66)

WANTED to rent: Equipped ¼ or ½ section of good land. Tractor, horses. Could help harvest this year's crop. Box 457 Journal.

ROOMS, WANTED (68)

WANTED—Board and room for two veterans. Varsity students, fall term. South Side preferable. Box 7 Innisfail.

WANTED Room, board for twin girls, near Normal School. Preferably Catholic home. Ph. 972-5932.

ROOM and board, non-smoking, non-drinking senior male university student. Quiet surroundings preferred starting 2nd week in Sept. Ph 71354 between 6 and 7 p.m.

GENTLEMAN desires room and board. Centrally located. Box 456 Journal.

CLEAN quiet business girl requires housekeeping room. Urgent. Ph [illegible]

BUSINESS girl desires bed-sitting room, kitchen facilities, private home. Will share suite with business girls. Central. Ph. 82389

ROOMS,HOUSEKEEPING (69)

BASEMENT room, furnished, linen laundered, 2 girls 9630 106 Ave.

HOUSEKEEPING room, suit 2 working girls. Ph. 34444.

FURNISHED room, 2 girls, kitchen facilities. Ph 24977

LIGHT housekeeping room for rent. 9357 107 Ave.

SINGLE basement room. Rent free in return for light duties. Box 470 Journal.

NICE Front Housekeeping Room. Gentleman. [illegible]

NEAT basement room, furnished. [illegible]

ATTRACTIVE, furnished, housekeeping room, on carline. 10561 76 Ave.

[illegible] Gentlemen [illegible] Central. Ph. [illegible]

ROOMS, BOARD (70)

Young country girl, room and board, return light duties, companion. 9552 102A Ave.

ROOM, BOARD, 1 respectable gentleman. Sharing, gentleman. 9613 107 Ave.

FURNISHED room and board. Call between 6-9. 11929-91 St.

ROOM and board suitable for 2. 9[illegible] 106 St. Ph. 27305.

BOARD AND ROOM
10907 104 Street

ROOM [illegible] 2 respectable girls. Ph. 23772.

Quiet girl attending Normal needs accommodation in private home for September 1st. Ph. 21426.

ROOM and Board. 3 men, share room. 10650 111 St.

ROOM and board, non-drinkers. 12015 82 St.

ROOMS, FURNISHED (72)

MODERN ROOM
9348 104 St.

FURNISHED room, 1 or 2 gentlemen. 10148 112 St. Call after 6.

A Basement room, twin beds, gentlemen 10614 105 St

CLEAN bedroom for respectable gentleman. Ph. 23810

NEWLY decorated bedroom, facing University Hospital 8527 112 St.

Pleasant room, nice home. Reasonable. 10325 117 St Ph 83901

FRONT bedroom, gentleman private entrance. Ph. 33730, 9922 83 Ave

2 SMALL single rooms, nicely furnished. 10188 107 St.

BEDROOM FOR GENTLEMAN.
9342 104 Ave.

NEWLY decorated furnished bed-sitting room. 1 block University Hospital. 1 or 2 ladies Ph 34319.

ROOM for Rent. Also garage. Gentleman preferred 11417 87 St.

Nicely furnished bedroom, for quiet refined middle aged business [illegible] kitchen privileges. 10160 113 [illegible]

[illegible] 9744 111 St Ph 25340

BEDROOM or Sleeping room for rent Ph. 28735.

SINGLE room for rent. Suitable for 2 respectable girls. Ph. 22618.

FURNISHED double room; single room, suitable 3 gentlemen or 3 ladies. Central Box 395 Journal.

SUITES WANTED (73)

[illegible]

VETERAN and English wife with 2½ year old son, urgently require 3 room suite or small house. Preferably North or North East Edmonton. Ph. 21740.

WANTED to rent, for 2 months, furnished apartment, housekeeping rooms, or house. Ph. 23788.

COUPLE, son attending Varsity, require 3-4 room suite, house. Unfurnished preferred. Ph 33319 after 6.

MIDDLE aged couple, no family, require 3-5 room unfurnished apartment. Pay $65 monthly. Desire telephone. Box 425 Journal.

QUIET young working couple require 2-3 furnished suite by September 1. Central. Box 474 Journal.

URGENT

WANTED immediately 3 or 4 room unfurnished suite or unfurnished house. Reliable tenant. Box 450 Journal.

3 YOUNG MEN require 2-3 room suite (Furnished). Vicinity 105 St. and Jasper. Ph 27306.

STUDENT VETERAN. Wife, desire 3 rooms furnished, unfurnished. No [illegible] References Box 469, [illegible]

[illegible] LOOK!!! LISTEN!!! ANY[illegible] a 2 room suite [illegible] desperate veteran and wife? Ph [illegible]

SUITES WANTED (Cont'd)

MEDICAL officer [illegible] 443. Journal

VETERAN student, wife working, requires 2-3 room suite about Sept. 1. [illegible] Ph. 27362 [illegible]

[illegible] Box 4[illegible] Journal

URGENT 2 room furnished [illegible] no children. Ph. 35385 after 6.

EX-Army Officer and wife, both attending University, desire 2 or 3 room suite furnished unfurnished. [illegible] University. Ph. 31543

WIDOW and daughter both working require 2-3 room suite, close in. Ph. 84716 after 6.

3 or 4 room suite furnished or unfurnished. 3 adults. Box 429 Journal.

ACCOUNTANT and working wife, require furnished suite. North Side. Ph. 27141 days, 28336 evenings.

VETERAN, University Student, and wife, (no children) require 2-3 room suite for Mid-September. Box 1 Bulletin.

VETERAN, wife [illegible] desire 3-4 room unfurnished suite immediately. Ph. 84091.

BUSINESS couple desire accommodation. Ph. 33562.

EX-AIR Force Officer (Varsity student) and wife urgently require furnished suite by September 1. No children. Ph. 25576.

TRAINMAN desires 3-4 rooms, furnished. Ph. 21931.

3-4 room unfurnished suite or 4-5 room unfurnished house. Possession immediately. Ph. 27444.

CONSIDERATE TENANTS

YOUNG working couple, desire good 3 rooms, unfurnished. Ph. 27035.

VETERAN, University student, getting married requires 2 - 3 room suite by Sept. 1. Box 379. Journal.

SUITES, UNFURNISHED (74)

FIRST CLASS 4-room apartment, private entrance, bath, sunporch. I need a car, What have you? Box 465. Journal

SUITES, FURNISHED (75)

4 room furnished suite, semi-bath, private entrance; rent $52.50. Ph. 32261.

COMFORTABLE quiet 2 room lady's suite, Aug. 17 to Sept 7. Box 475 Journal.

TWO-ROOMED furnished housekeeping suite. Gentlemen preferred. 9536 107A Ave.

FURNISHED 2-room suite, gentlemen. Private home. 10862 92 St.

2 rooms, furnished, basement suite. Working couple, girls. Ph. 74787.

VERY comfortable, well furnished ground floor suite, 4 rooms, bath and porch. Rent for 2 months to careful tenant, no children. Rent total $150 payable in advance. Box 440 Journal.

HOUSES WANTED (76)

4, 5, 6 room unfurnished house. Middle aged couple with no family. Will pay up to $60 monthly. Telephone essential. Box 408 Journal.

WANTED: Unfurnished 5 or 6 room house by careful tenant. Will pay rent in advance. Ph. 24828.

3 or 4 bedroom family house. Ph 28140. 8:30 to 4:00.

URGENT—Wanted 4 or 5 room house, near school for family with two girls. Ph. 73055.

AMERICAN officer, and family need 4-5 room house, or apartment. Ph. 71691

HOUSE in Garneau district, three adults. Dr. H. J. D. Robinson. Ph. 31141

VETERAN wants 5-6 room. Guarantees excellent care. Box 4[illegible] Journal.

WANTED to Rent At once 2-3 bedroom house within 12 miles city centre. Box 449 Journal

4-5 room house, suite. North Edmonton, would also consider suitable accommodation in country, main highway. Box 451 Journal

COUPLE, with 1 child, school age, 3 or 4 rooms. References. Ph. 84281 after 6.

HOUSE, Suite immediately. Veteran, 2 children. Eggen. 10930 - 98 St.

FOUR or five roomed unfurnished house or suite. Phone 82742

HOUSES, UNFURNISHED (77)

THREE ROOM DWELLING, 9907 161 St., $16. 11143 106 St

HOUSES, FURNISHED (78)

[illegible]

TWO business girls will share house with 2 business girls. Box 464, Journal.

OFFICES and STORES (79)

CENTRAL [illegible] wanted by public accountant. Box 462 Journal.

WANTED—Building with concrete floor. Approximately 2000 sq. ft., floor space, for manufacturing purposes. Does not have to be in city, although preferred. Ph. 84602.

RENTAL SWAPS (80)

3-ROOM SUITE, bath, 114 St., $35, trade for bungalow or duplex. Early possession. Ph. 83441.

RESORTS (83)

PORTER'S Lodge. North Pidgeon. Large log cabin, running water, fireplace [illegible] Ph 8234[illegible]

SYLVAN Lake:Reservations accepted in two-week periods, for comfortable bedrooms, with kitchen privileges. Well located cabins and cottages, comfortable in all weather, from now, on through September. "Caughey", "Rideau Haven".

FOR sale: Furnished cottage at Aspen Beach, excellent location. Ph. 33918.

Ma-me-o beach, log cabin for rent. August 25. Ph. 28223.

AUTOMOTIVE

GARAGE SPACE (85)

WANTED to rent, garage, central district. Ph. 22843.

AUTO WRECKAGE (86)

USED PARTS
FOR ALL CARS
GLEN'S
AUTO WRECKAGE
10228 98 St. Ph 21925
Salvage Dept Service Depot

THE AUTO WRECKAGE LTD
THE OLD RELIABLE
PHONE 25580 10338 97 ST

UNION AUTO WRECKAGE
Auto Electric and Rewinding
Just East of 97 St
9660 102 Ave Ph 21512

SALVAGE PIT AUTO WRECKERS
10168 93 St J Guild Mgr Ph 22606

AUTO REPAIRS (87)

THE GREGORY CO
Auto Body and Fender Work
[illegible]

RADIATORS

EDMONTON Auto Radiator Works—distributors Carter Radiator Cores. I Green 95 St., Jasper Ph 26819

Tires, Parts, Accessories (88)

NEW truck box 12' x 8', 260 bushel with stock racks, loading shute. Ph. 28216, Evenings.

TRAILERS (89)

[illegible] trailer. Hauled by truck. At 152 St. and Stony Plain Road. Call during day.

2 Wheel Trailer $50
HALDIN-WALKER CO.
10819 101 St. Ph. 24043

MODERN house trailer for sale. 9888 152 St., West Jasper.

INEXPENSIVE cabin trailer only $675. A clean comfortable auto trailer all ready to go. Good tires. Strong springs. Ice box. Electric hot plate. Plenty clothes closets. Kitchenette, sink. Studio lounge. Full head room. Trailer just returned from six weeks trip. See it. Glenview Service Station, 124 St. and Jasper Ave.

HEAVY duty semi tractor trailer with 1100 x 22 tires. 11708 129 St.

AUTOS FOR SALE (90)

1929 Chev. Sedan No. 218865 $215 cash. Barradell 9316 89 Ave Ph. 34431

1929 Graham Paige Sedan Serial 71703. Hydraulic brakes. 6 tires, good running condition. Ceiling $428.29. Sell $375. J. Meloche, St. Albert.

1929 Chevrolet Sedan-359718. Spare. Ceiling $338.81. S. Kitchen, 10235 95th St.

1928 STUDEBAKER Sedan 1230962. Ceiling $463. Sell $325. Savard, Cabin 8, West End Auto Camp, 154 St. call after 6.

AUTOS FOR SALE (Cont'd)

[illegible] FORD SEDAN [illegible]

[illegible] STUDEBAKER Coupe [illegible] Ceiling $480. Good condition. Heater. First offer over $225 buys. Erickson, 10035 114 St.

[illegible]

1938 WILLYS sedan, 8818. Spare, good running order. $450. Smith. 10013 83 Ave.

1936 International [illegible] spare, heater. Ceiling $491.19. Equipment extra. Sell or trade for late model car. Ph. days 25769, evenings 23772. Butler 10722 109 St.

CARS WANTED [illegible]

Haldin-Walker Co.
10819 - 101 Street Phone 24043

See the
NEW PACKARD
Now On Display
MILLER MOTOR
Co. Ltd.
Memorial Walk

AUTOS WANTED (91)

URGENTLY need used car in A-1 condition. Cash. Ph. 74549.

LATE Model car in good condition, urgently required. Will pay cash. Ph. 26511 after 6 p.m.

CASH for Model T, any year, any condition. Ph. 71843.

URGENTLY needed, 1934-1936 car. Coupe preferred. Good shape. No dealers. Box 462 Journal.

VETERAN needs car, 1940, later. Pay cash. 9541 99B St. After 5.

Used car wanted, 1929 to 1932. Box 453 Journal.

NEED old model car immediately. Pay cash [illegible]

WANTED by veteran, 1936 or later model car. Ph. 32963.

TRAVELLER wants car, 1940-later. Good shape. All cash. Urgent. Box 431 Journal.

VETERAN wants car for cash, 1936 up. Ph. 28313.

NEED car, 1928-32 Any make useable. Ph. 22377 - 32001.

Spot Cash for Your Car
HALDIN-WALKER CO
10819 101 St. Ph 24043

AEROPLANES (92)

LEARN TO FLY
And Own Your Own Aeroplane

WE are forming groups of 4 or less to purchase a new Cessna, 2-place, radio equipped, light aeroplane, and will undertake to supervise flying instructions from private to [illegible] license. This is your chance to learn to fly at minimum cost. Terms may be arranged. For further particulars see
Cessna Dealers
HALDIN-WALKER COMPANY
10819 101 St. Phone 24043

REAL ESTATE

POSSESSION
ARRANGED
Ph 71497 or 24470

Tenders for School House

Stony Plain School Division No. 23

Sealed Tenders will be received by the Board of Trustees of the above school division at the office of the Secretary-Treasurer up to noon [illegible] 1946 for the [illegible] Stony Plain Consolidated S.D. No. 52, after Plan No. S.P. 1543. Plans and specifications be obtained from Secretary. [illegible] cations may be obtained from Secretary-Treasurer [illegible] within 24 hours, and deposit will then be refunded. A marked cheque for five per cent. of the amount of tender must be enclosed with each tender as a guarantee that same is bona fide. No tender will be considered without this cheque attached. The lowest or any tender will not necessarily be accepted.

Mr. H. H. WOLFE,
Stony Plain, Alberta.
Stony Plain Consolidated
School District No. 52.

Nearest Station Stony Plain, miles distance ¼

PLAN GARDEN TOWN

Bentley Garden Village, a new development in South of Staffordshire, Eng., to cost $16,000,000 and take five years to complete, is about to start rising. A firm of contractors has planned this new type housing project on an estate where they will build 2,257 homes for a population of from 8,000 to 10,000 people drawn from the people of Darlaston, including the firm's employes.

NURSES SEEK TRAINING

There is dire need of trained nurses in Kenya, East Africa, but facilities for training them are inadequate. The Women's League in Nakuru has adopted a resolution advising Kenya girls to take their entire nurses' training course in South Africa or England until a suitable European hospital can be built there.

Reception Hall, Living room, 13 x 21, "The focal point of this desirable home." Attractive hand-made inlaid fireplace; dining room 13 x 14 where the sun says a cheery "Good Morning"; spacious kitchen where you'll want to plan as well as prepare finer meals; large, colored, double-apron sink and built ins, lino covered floor; mahogany staircase with wrought iron railing to second floor which contains two master bedrooms with generous sized clothes closets, one with full panel mirror; one smaller bedroom; colored bath room, colored fixtures of the best, pedestal basin; full panel mirror; large linen closet. The attic has two rooms; one suggests many uses—as a study, sewing room, nursery or dressing room, which leads to large bedroom usable as Recreation Room, all nicely panelled in natural trim, large windows with cross ventilation. Deep, dust-free basement where you can not only do the laundry but dry it too. Extra Toilet. Oversized Eskimo double furnace; attached garage; casement windows throughout, including basement. Oak and maple floors, all Venetian blinds included; landscaped grounds, shady, graceful, spreading trees, with robins in their hair. Possession at close of deal.

Price $10,000—$7,000 Cash

"C" Walter McDonough

GREENE & MILLAR

4½ - 5% Money to Loan
200 Tegler Building
Real Estate Agents
Phone 27183

The City of Edmonton Special Frontage Assessments 1946

The City Commissioners will sit as a Court of Revision for the hearing of appeals against the assessment of the undernoted Local Improvements in the Council Chamber, Civic Block, on Friday, August 16th at 10 a.m.

All concerned are hereby notified to attend the said Court for the purpose of inspecting the rolls and entering complaints.

List of Local Improvements:

Side	On	From	To
	5' BITUMINOUS WALKS WITH CONCRETE BASE		
W.	60 St	Jasper Ave	112 Ave.
W.	65 St.	114 Ave.	115 Ave.
W.	70 St.	111 Ave.	112 Ave.
E	71 St.	302' N. 112 Ave	113 Ave.
W	74 St	Jasper Ave	109 Ave
N	75 Ave	107 St	108 St
W.	76 St.	112 Ave.	470' S'th
N.	78 Ave.	98 St.	99 St.
N.	78 Ave.	108 St.	109 St.
N.	79 Ave.	107 St.	108 St.
W.	80 St.	112 Ave.	113 Ave.
E.	81 St.	112 Ave.	113 Ave.
W	81 St	112 Ave.	113 Ave.
E	81 St	116 Ave	117 Ave.
E.	82 St.	L.N. Jasper Ave.	111 Ave.
W.	82 St.	118 Ave.	119 Ave.
W.	82 St.	119 Ave.	120 Ave.
W.	82 St.	120 Ave.	121 Ave.
W.	82 St.	121 Ave.	122 Ave.
E.	82 St.	Jasper Ave.	L. N. Jasper Ave
W.	83 St.	114 Ave.	115 Ave.
E.	83 St.	114 Ave.	115 Ave.
N.	83 Ave.	98 St.	528' E. 99 St.
E.	84 St.	114 Ave.	115 Ave.
S.	84 Ave.	98 St.	148.5' E. 98 St.
S.	84 Ave.	148.5' E. 98 St.	214.5' E. 98 St.
S.	84 Ave.	98 St.	99 St.
E.	85 St.	112 Ave.	113 Ave.
N.	85 Ave.	109 St.	110 St.
E.	89 St	112 Ave.	113 Ave
E.	90 St	112 Ave	113 Ave.
E.	90 St.	113 Ave.	114 Ave.
S.	90 Ave.	98 St.	295.83' E.
N.	90 Ave.	98 St.	293.8' E.
N.	103 Ave.	134 St.	135 St.
S.	103 Ave.	134 St.	135 St.
S.	103 Ave.	145 St.	146 St.
S.	108 Ave.	L.W. 123 St.	124 St.
E.	111 St.	88 Ave.	87 Ave.
E.	111 St.	87 Ave.	L.S. 87 Ave.
E.	111 St.	L.N. 86 Ave.	66' N. 86 Ave
E.	111 St.	66' N. 86 Ave.	86 Ave.
E.	111 St.	86 Ave.	L.N. 85 Ave.
E.	111 St.	L.N. 85 Ave.	85 Ave.
W.	111 St.	81 Ave.	82 Ave.
N.	112 Ave.	L.W. 65 St.	65 St.
N.	114 Ave.	L.W. 90 St.	91 St.
E.	115 St.	100 Ave.	Jasper Ave.
E	118 St	103 Ave.	104 Ave.
E	123 St	115 Ave	116 Ave
E.	123 St.	350' N 114 Ave.	115 Ave
E.	125 St.	113 Ave.	150' N.
W.	127 St.	107 Ave.	108 Ave.
W.	127 St.	108 Ave.	109 Ave.
W.	127 St.	109A Ave.	110 Ave.
S.	Pine Place	79 St.	80 St.
N.	Stony Plain Rd	143 St.	144 St.
N.	Stony Plain Rd.	144 St.	145 St.
N.	Stony Plain Rd.	145 St.	146 St.
N.	Stony Plain Rd	147 St	148 St.
N.	Stony Plain Rd.	148 St.	149 St.
N.	Ravine Drive	135 St.	136 St.
	WIDEN EXISTING BITUMINOUS WALK - 2.5'		
N.	118 Ave	94 St	L.W 94 St
	5' CONCRETE WALKS		
W	71 St	114 Ave.	115 Ave
N.	76 Ave.	97 St.	98 St.
N.	81 Ave	108 St	109 St.
N	84 Ave	297' E 97 St.	363' E St.
N	84 Ave.	106 St.	107 St.
S	84 Ave	108 St	109 St.
N.	Jasper Ave	25' W 114 St.	106' W.
	CONCRETE WALK REPLACEMENT		
E.	96 St.	104 Ave.	66' N. 104 Ave.
E.	98 St.	Jasper Ave.	118' N.
E.	100A St.	L.N. Jasper Ave.	101A Ave.
W.	100A St.	Jasper Ave.	L.N. Jasper Ave.
S.	102 Ave.	100' W. 100 St.	100A St.
N.	MacDonald Drive	101 St.	365.25' E.
N.	Jasper Ave	98 St	120.4' E
S	Jasper Ave	97 St	106.4' W 97 St
S.	Jasper Ave.	106.4' W 97 St.	247.95' W 97 St.
S.	Jasper Ave.	247.95' W. 97 St.	Thornton Court
	5' 4" PLANK WALKS		
E	52 St	112 Ave	401' N 112 Ave.
E.	66 St.	131 Ave.	132 Ave.
W.	78 St.	117 Ave.	46.2' N. 117 Ave.
W.	78 St.	In front of	Lot 28 Wedgewood
N.	103 Ave.	144 St.	145 St.
N.	112 Ave.	51 St.	52 St.
S.	118 Ave.	65 St.	42' E. 66 St.
S.	126 Ave.	128 St.	129 St.
W.	127 St.	115 Ave.	69' N.
W.	129 St.	109A Ave.	110 Ave.
E.	129 St.	125 Ave.	126 Ave.
E.	146 St.	103 Ave.	104 Ave.
	3x12" PLANK WALKS		
E	53 St	112 Ave.	118 Ave
S.	71 Ave.	109 St.	143.22' W
W.	87 St.	121 Ave.	122 Ave.
E.	116 St.	130 Ave.	133 Ave.
W.	116 St.	132 Ave.	133 Ave.
	PAVING, CURB & GUTTER & 6' CONCRETE WALK		
E.	96 St.	66' N. 104 Ave.	opposite Lots 27, 28; Blk. 13; R.L. 12/14
E.	96 St.	132' N. 104 Ave.	opposite Lots 24/26; Blk.13 R.L. 12/14
	PAVING, CURB & GUTTER		
	102A Ave.	97 St.	99 St.
	103 Ave.	97 St.	99 St.
	111 Ave.	88' W. 103 St.	Kingsway
	112 Ave.	61 St.	79 St.
	PAVING		
	109 St.	107 Ave.	Kingsway
	111 Ave.	Kingsway	109 St.
	GRADING, GRAVELLING, CONCRETE CURB & BOULEVARD		
	89 Ave	97 St.	98 St.
S.	92 Ave.	99 St.	54.5' W. 98 St.
	103 Ave	119 St.	120 St.
E.	118 St.	103 Ave.	104 Ave.
	123 St.	110 Ave.	111 Ave.
	GRADING, GRAVELLING & CONCRETE CURBING		
	78 Ave.	108 St.	109 St.
	79 Ave	109 St.	110 St.
	80 St	118 Ave.	Fort Trail
	81 St	112 Ave	113 Ave
	83 Ave.	97 St.	99 St.
	84 Ave.	646.8' E. 97 St.	97 St.
	86 St.	118 Ave.	122 Ave.
	92 St	107 Ave	107A Ave
	92 St.	[illegible] Ave.	331.5' N.
	101 St.	113 Ave	114 Ave.
	101 St.	118 Ave.	120 Ave
S.	102 Ave.	117 St.	L.W. 117 St.
	102 St	118 Ave	120 Ave.
	103 St.	118 Ave.	120 Ave.
	104 St.	118 Ave.	120 Ave.
	105 St.	118 Ave.	120 Ave.
	106 Ave.	127 St.	128 St.
	107 Ave.	92 St.	93 St.
	108 Ave.	123 St.	L.W. 123 St.
	106 St	105 Ave.	106 Ave.
	115 St.	103 Ave.	150' S 104 Ave.
	148 St.	100 Ave.	101 Ave.
	GRADING & GRAVELLING		
	63 St	112 Ave.	113 Ave.
	85 Ave	100 St.	101 St.
	104 Ave.	76 St.	82 St.
	113 St.	99 Ave.	100 Ave.
	123 St.	114 Ave.	115 Ave.
	128 St.	Stony Plain Road	106 Ave.
	LANE GRADING & GRAVELLING		
L.W.	67 St.	114 Ave	115 Ave.
L.N.	72 Ave	L.W. 106 St	108 St.
L.W.	77 St.	L.N. 118 Ave.	119 Ave.
L.N.	82 Ave.	97 St.	98 St.
L.W.	83 St.	L.N. Jasper Ave.	110 Ave.
L.W.	94 St.	122 Ave.	12 Lots N.
L.W.	106 St.	72 Ave.	73 Ave.
L.N.	118 Ave.	77 St.	78 St.
L.E.	120 St.	L.N. 129 Ave.	256.8' N.
L.W.	124 St.	115 Ave.	116 Ave.
L.N.	129 Ave.	120 St.	L.E. 120 St.
L.W.	130 St.	105 Ave.	130' N.
L.N.	Jasper Ave.	83 St.	84 St.
	LIGHT GRADING		
	65 St.	131 Ave.	132 Ave.
	81 St.	115 Ave.	S. to C.N.R. R/W
	101 Ave.	142 St.	143 St.
	116 St.	130 Ave	133 Ave
	146 St	103 Ave	106 Ave
	147 St.	103 Ave.	419' N. 104 Ave
	CONCRETE CURBING		
S.	87 Ave	111 St.	33' E.
E.	98 St.	90 Ave.	L.N. 90 Ave.
N. & S.	107 Ave.	97 St.	98 St.
E.	111 St.	66' N 86 Ave.	L.N. 86 Ave.
E.	111 St.	L.N. 85 Ave.	85 Ave.
E.	128 St.	Stony Plain Road	106 Ave.
	BOULEVARD & CURBING		
E. & W.	66 St.	112 Ave.	113 Ave.
S.	102 Ave.	120 St.	L.W. 120 St.
E.	111 St.	87 Ave.	L.S. 87 Ave.
E.	123 St.	109A Ave.	110 Ave.
	BOULEVARD		
W	112 St.	50' N 102 Ave	103 Ave.
E.	112 St.	102 Ave.	103 Ave.
E. & W.	123 St.	113 Ave.	114 Ave.
N.	Jasper Ave.	77 St.	78 St.

THOMAS WALKER,
City Assessor.

SPECIAL Auction Sale

At J. H. Reed's, 9535 Jasper Ave.
Tomorrow, Friday, August 16th,
at 1:30 p.m.

Good Furniture, China, Bric Brac and good miscellaneous articles, including radios, china, glass, lamps, clocks, chesterfield suites, studio, walnut, oak and other dining room furniture, 2 walnut bedroom suites, desks, tables, very good walnut and other beds complete, good chairs, special Wilton rug, china set, books, kitchen cabinets, typewriter, heaters, canary, odd tables, buffets, desks, toys, mirrors, tea wagon, toasters, lawn mowers, step and extension ladders, 5-gallon milk cans, sealers, small fan, showcase, brass ware, lathe, motor, chisels, radiants, filing cabinets, enamel ware, and a very large list of other good articles.

J. H. REED & R. A. FAWCETT
Auctioneers
License No. 31-46-47 & 83-46-47
Phone 27250
J. H. Reed, Home Furnishers
Goods Bought or Sold on Commission

Edmonton Races

Following are the entries for Friday's horse races:

FIRST RACE $500 M'dns. (THE CANDEROSA) (First Division) 3 Y.O. and up. About 5 furlongs.

Plate Glass	109
Clinkumbell	108
Sis-Avant	103
Flo Broom	111
Shelah's First	103
Chimes	109
Tigeral	102
Thomas L	116
Also	
Breezy Somers	108
Bobpara	108

SECOND RACE $500 M'dns (THE CANDEROSA) (Second Division). 3 Y.O. and up. About 5 furlongs.

Moore's Lass	116
Hot Foot	108
Pleasant Dream	111
Starklone	108
Ella Dolan	104
Mororless	116
Lady Destrer	111
Lethbridge	109
Also	
Sagelynn	116
Van Dyke Lady	107

THIRD RACE $500 Claim. 3 Y.O. and up. About 6 and ½ furlongs.

Eagle Crest	117
Nellie Goldust	x107
Double or Nothing	x107
Meto Boy	x119
Star Dust Buck	x112
Jessie's Girl	119
Whifanini	112

FOURTH RACE $500 Claim. 4 Y.O. and up. 1 M and 1/16.

Bridge City	119
Broderick	112
Golden Vista	x104
Bellos	109
Lee Somers	115
Gatlin	x114
Wayne Jewel	109

FIFTH RACE $600 H'CAP (VICTORY CLAIMING) 4 Y.O. and up. About 1 M and ⅛.

Tarzana	106
Pepper Pot	108
Some Do	117
Craiglagh	106
Yankee Trader	111
Co-ordinator	122

SIXTH RACE $500 Allcs (THE POINT LOMA). 3 Y.O. and up. About 6 and ½ furlongs.

a-Bragg Creek	116
Fay Mate	108
Lainge	108
Matapan	106
Confetti II	113
Peggy Dot	111
b-T-Chum	105
Ideal Joe	119
Also	
Gallosea	109
Superfine	113
Gay Paris	104
Coral Rose	106
Jubilo	123
Good Counsellor	113
b-No Shoes	105
a-Sweet Olive	118

a-J. Jackson entry
b-N. Northwood entry

SEVENTH RACE $500 Allcs (THE JACOPADES) 3 Y.O. and up. About 6 and ½ furlongs.

Saradamie	113
Wingaway	104
Joan P	108
Michail K	118
Donald C	122
Nic Maison	113
Boss Marcus	111
Tellus	115
Also	
Little Silent	108
Victory Loan	113
Double Rose	106
Alaska	111
Lady Valetta	108
Larry Junior	115

x-Apprentice allowance
Horses listed according to post positions.
POST TIME: 4.30 p.m.

THURSDAY'S SCRATCHES

First race: Wise Joe.
Second race: Bobin Bobout, Shelah's First, Hot Foot, Golden Vista.
Third race: May Warbler.
Fourth race: Brown Mantle, Some Meadow.
Seventh race: Ex Libris.
Substitute race is eliminated.
Track slow. First race 4:30 p.m.

Shipments of cognac brandy from the Bordeaux consular district of France to the United States in eight months of last year totalled over 200,000 gallons valued at nearly $2,500,000.

Today's Markets

Market Action at a Glance

NEW YORK.—Stocks beat a moderate retreat.
MONTREAL.—Papers slump as prices generally lower.
TORONTO.—Trading subsides and prices weaken.

Thursday's Dow-Jones Averages

	Industrials	Rails	Utilities
11.00 a.m.	203.51 dn .48	62.37 dn .25	41.41 dn .19
Close	202.49 dn .50	62.35 dn .77	41.35 dn .25

Bond Market

(By James Richardson & Sons Ltd.)
Dominion of Canada Bonds

		Maturity	Bid	Asked
1st V.L.	3	1951	105.20	105.95
	4	1952	102.40	103.40
2nd V.L.	3	1952	103.30	104.0[illegible]
3rd V.L.	3	1956	105¼	106¼
4th V.L.	3	1957	104⅝	105
	4½	1959	107.75	108.50
5th V.L.	3	1959	104⅜	105⅛
6th V.L.	3	1960	104⅜	105⅛
7th V.L.	3	1962	104⅜	105⅛
	3¼	1966	106	107
8th V.L.	3	1963	104¾	105¼
9th V.L.	3	1966	104⅞	105⅝
Dominion Guarantees				
C. N. R.	3	1953	101¾	102¾
	4½	1956	119¾b	—
	3	1959	103¾	104¾
	5	1969	115½b	—
Provincial Bonds				
Ont.	3	1951	104¼	106¼
N. Brun.	3½	1956	104	106
N. S.	3	1956	102½	104½
Quebec	4½	1958	112½	—
Alberta	3½	1972	101½	103½
Alberta	3½	1974	101½	103½
B. C.	4½	1953	112½	—
B.C.	3½	1955	105½	—
Man	4	1950	104[illegible]	—
Sask.	6	1952	111[illegible]	113[illegible]
Sask.	3	1958	112½	114½
Sask.	4	1960	103½	105½
Corporation Securities				
Burns	4	1963	101	103
C. P. R.	3½	1951	104b	—
C. S. S.	3½	1957	102	104
C. Paper	5½	1961	101	103
Canadian Investment Fund			5.20,	5.75

Montreal, Toronto Stocks

(By James Richardson & Sons Ltd.)

	Wed. Close	Thurs. Open'g
Abitibi	22⅛	22⅛
Aluminum	213	209b
Ashdowns	16⅝b	—
Bathurst	22b	
B C Power	30½	30½
Bell Tel	205	205
Brazilian	23[illegible]	23¾
Building Prod.	30½b	
B. A. Oil	27¾	27½b
Can. Cement	23¼	23b
Can. Dom. Sugar	23¾	—
Can. Steamship	18½b	—
Cdn. Breweries	29¼	29½
Cdn. Car and Fdry	15½b	15⅜
Cdn. Ind. Alco. A.	22⅜	22¼
C. P. R.	19	18¾
Cockshutt Plow	15¼	15b
Cons. Smelters	96½	95½b
Cons. Paper	20¼	20⅛
Dist Seagram	29¼	29
Dom. Bridge	40½	40b
Dom. Steel B	18⅜	18½
Famous Players	21¼	21b
Fanny Farmer	58½	58¾
Ford A	24	23¼
Frazer	63	67
Imperial Oil	14⅛	14½
Int'l Nickel	37½	37½
Int'l Pete	17¾	17½b
Int'l Metals	32½	—
Massey Harris	17¼	18
St Lawr Corp	8½	8b
Sick Breweries	14⅛	14⅛
Southam	20½	—
Steel of Can	90½	—
Taylor and Pearson	7½	7
Walker	155½	154b
Weston	31½	—

New York Stocks

(By James Richardson & Sons Ltd.)

	Wed. Close	Thurs. Open'g
Allied Chemical	196½	—
Amer. Tel. and Tel.	198¼	—
Bethlehem Steel	112	—
Chrysler	119	—
General Electric	46⅜	—
Dupont	215	—
General Motors	67½	—
Johns Manville	138¼	—
Kennecott Copper	58[illegible]	—
New York Central	23⅛	—
Pennsylvania	37⅜	37½
Radio Corp.	13⅛	13⅛
Sears Roebuck	43¾	—
Stand. Oil N. J.	78⅝	—
United Air	28⅞	—
U S Steel	90[illegible]	—
Westinghouse	31[illegible]	—

Alberta Oils

(By Carlile & McCarthy Ltd.)

August 15	Bid	Asked
Anglo Canadian	1.10	1.13
A. P. Cons.	.11½	.14½
C. and E.	1.90	1.95
Calmont	.26	.29
Dalhousie	.33	.45
Eastcrest	.06	.07
Foothills	1.72	1.75
Highwood Sarcee	.06½	.07
Home Oil	2.90	2.95
Model	.18	.20
Okalta	.45	.49
Pacalta	.07½	.08
Pacific Pete	.75	.85
Royalite	17.00	17.75
United	.07½	.10
Vulcan	.19	.20

Unlisted Mines

(By Carlile & McCarthy Ltd.)

August 15	Bid	Asked
Argonaut	.08	.11
Alex. R. L.	.17	.20
Camlaren	.09	.11
Cassidy	.16	.19
Columbierre	.08	.11
Echo Indin	.12	.16
Greenlee	.21	.23
Highland Bell	1.15	1.20
Kamlac	.38	.42
La Salle	.15	.17
Payne Y. K.	—	.25
Philmore	—	.25
Quebec	—	.23
Quest	.28	.32
Regina	.03	.05
Salmita	.23	.27
Walcora	.12	.15
Yellowknife Gold	2.50	3.00

Toronto Mines

(By James Richardson & Sons Ltd.)

	Wed. Close	Thurs. Open'g
Akaticho	1.64	1.73
Athona	.39	.33
Beattie	.82	.80
Bear. Expl.	.82	[illegible]
Beaulieu	.57	.56
Bralorne	12.25	12.30
Central Pat.	2.25	2.22b
Colomac	.66	.67
Conwest	1.15	1.25
Diversified	1.44	1.42
Dome	22.00	21.65
East Malarctic	1.72	1.70
Frobisher	3.90	4.00
Giant	6.55	6.70
Goldcrest	.35	.33b
Hard Rock	.75	.78b
Hollinger	12.[illegible]	12.50
Homer	.17	.16
Hudson Bay	43.75	44.00
Indian Lake	.37	.35b
Kerr Addison	13.15	12.85
Lake Shore	16.50	16.25
Leitch	1.35	1.35
Little Long Lac	2.05	2.01
Lynx	.34	.35
McIntyre	56.25	56.25
Macleod Coc.	2.00	1.95
Mining Corp.	8.70	8.65
Negus	2.45	2.41
Nib	.29	.28
Nicholson	.14	.15
Noranda	55.50	55.25
Paymaster	.62	.62
Preston Dome	2.10	2.08
San Antonio	4.35	4.40
Sherrit Gordon	2.91	2.80
Steep Rock	2.65	2.60
Thompson L.	.58	.56
Trans Resources	1.20	1.20
Upper Canada	2.48	2.50
Ventures	.11	.11
Yellowrex	.32b	.35

ALBERTA FUR PRAISED

CALGARY, (CP)—S. O. Tegillus, president of the Calgary Fur Breeders association, said Thursday "Alberta mink and fox are gaining a reputation of distinction on the world fur market." He also said that the membership of the association has increased from 70 members in 1945 to 114 members this year.

LONDON STOCKS

LONDON, (Reuters)—Professional activity in mining shares highlighted the stock market Thursday. A good turnover took place in copper shares. Japanese bonds were slightly easier but no particular significance was attached to the movement.

NEW YORK STOCK

NEW YORK, (AP)—Dealings from the start were among the slowest of the last two months on Thursday. The ticker tape frequently halted for a minute or so at a time. Steels, soft in the forenoon, steadied eventually along with some others, and a few gainers appeared. Losses of fractions to two or more points, however, were widely distributed among liquors, rails and industrials near the close.

Canadian issues were mixed in early dealings. Distillers Seagrams at mid-day was off 1½. Hiram Walker was down ½ and Dome Mines also lost as much. International Nickel gained ⅛. C.P.R. held unchanged.

MONTREAL STOCKS

MONTREAL, (CP)—Papers slumped after registering substantial gains Thursday.

Bell and Power Corporation were winners in utilities. Commerce improved in banks. C.P.R. lagged in carriers.

International bronze was up 2½ points as a result of its dividend announcement. Celanese was firmer in textiles. Fleet advanced in aircrafts. National Breweries, Labatt and Sicks advanced in liquors.

TORONTO STOCKS

TORONTO, (CP)—Mining groups posted the main losses to net index declines of ⅓ to a point on Thursday. Aggregate turnover was down to about 700,000 shares or close to 500,000 shares under the total for the previous session.

Mining Corporation dropped about 40 cents and East Sullivan lost 20 cents.

In the western oils Calgary-Edmonton and Foothills held minor gains.

TORONTO LIVESTOCK

TORONTO, (CP)—Cattle prices were steady in trade on the livestock market here up to mid-session Thursday. Hogs, veal calves, lambs were steady and there were no sheep sales.

Receipts reported by the dominion marketing service were: cattle 90, calves 40, hogs 150, sheep and lambs 100. Unsold from Wednesday were 900 head of cattle mostly stockers.

WINNIPEG LIVESTOCK

WINNIPEG, (CP)—Trade was uncovering moderately good action on the livestock market Thursday and most killing classes were being cleaned up fairly steadily. Trade appeared a shade firmer than from the opening of the week.

Cattle 1,290: steers up to 1,050 lbs. choice 12.50-12.75; good 11.00-12.00; steers over 1,050 lbs., choice 12.50-13.00; good 11.00-12.00; heifers, choice 11.25 - 11.50; good 10.00 - 11.00; fed calves good 12.00 - 13.00; medium 11.00 - 11.50; cows, good 8.75 - 9.25; bulls, good 9.50-10.00; stocker and feeder steers, good 9.50-10.50.

Calves 190: good and choice veal 13.00-14.50.

Hogs 120: grade B-1 dressed 19.10.

Sheep and lambs 400: good lambs 14.00-14.50.

CHICAGO LIVESTOCK

CHICAGO, (AP) — Hogs 6,000; largely 23.50-24.00, few 24.25; bulk good and choice sows most weights 20.00-20.50; choice light weights 20.75-21.00.

Cattle 4,700; calves 600; strictly choice light steers 27.75; choice yearlings 26.75; bulk slaughter steers 19.50-25.00; heifers 18.00-22.00; beef cows 11.25 - 14.50; heavy sausage bulls to 15.00; vealers 17.50 down.

Sheep 3,500; good and choice spring lambs 19.50 to 20.00; few medium 15.00; strictly good and choice native ewes 7.15.

TORONTO AVERAGES

Industrials	204.43	dn .16
Golds	104.61	dn 1.20
Base metals	91.28	dn 1.01
Western Oils	34.22	dn .05

EDMONTON LIVESTOCK

Stockyards receipts on Thursday: cattle 332, calves 74, hogs 286, sheep 308.

Trading on the cattle market was active with prices steady on the quality offered. Receipts were normal, consisting mainly of plain kinds. Salesmen, however, expect to make a good clearance. Few choice steers sold Wednesday at 12.25, and choice cows 9.00 down. Veal calves, good to choice handyweights, 11.50 to 12.50, with extreme tops 13.00. Hogs Grade A for shipment 20.50.

EDMONTON GRAIN

Street prices on Edmonton deliveries of grain were quoted by the National Grain Company Thursday: rye 2 C.W. 165½, 3 C.W. 160½, 4 C.W. 147½, ergoty 124. Oats—all grades 38½ plus 10-cent bonus. Barley—all grades 47½ plus 15-cent bonus.

Wheat—received on wheat board scale of 1.20 for top northern.

WINNIPEG GRAIN

WINNIPEG, (CP)—Trading in rye futures on the Winnipeg grain exchange was at the lower levels Thursday, with most dealings on a local basis. Moderate selling met only fair support from buyers, and prices closed four to 3½ cents lower.

Closing rye prices were: Oct. $1.85; Dec. $1.75; May $1.72⅛a.

Cash prices: oats, all grades 51½; rye, 2 C.W. 1.90.

CHICAGO GRAIN

CHICAGO, (AP)—Corn dropped as much as 4½ cents, the daily limit at times Thursday when selling by commission houses touched off stop-loss orders. Seasonal lows were recorded by both January and March contracts. Oats were weak.

Corn finished 3¼-3½ lower and oats were off ⅝-1⅜. December barley sold at $1.28½, off ¼.

Cash grain—wheat: No. 2 red $2.02½. Corn: No. 1 and 2 yellow $1.87; oats: No. 1 heavy mixed 80½ cents; barley, malting $1.53-$1.78 nominal.

FOREIGN EXCHANGE

NEW YORK, (CP)—The Canadian dollar was down ⅛ at a discount of 3 percent in terms of United States funds in midday foreign exchange dealings Thursday. (Ottawa foreign exchange board rates 1.00-1.00½ pc. dis.) The pound sterling was unchanged at $4.03½.

FRUIT STOCKS UP

OTTAWA (CP) Stocks of fruit, frozen and preserved, held at factories and distributing centres, rose to 31,279,124 pounds on Aug. 1 from 17,521,866 on July 1 and 28,351,577 on Aug., 1945, the dominion bureau of statistics reported Thursday.

NICKLE PROFITS DOWN

TORONTO, (CP)—Net profit of $12,211,663 is reported by International Nickel Company of Canada Limited for the six months ended June 30, 1946, which compares with $13,527,594 earned in the corresponding period of 1945. The net was equal to 77 cents on each common share outstanding after preferred dividends against 86 cents a share earned in the comparable 1945 period. The figures are given in United States funds.

INGLIS REPORTS LOSS

TORONTO, (CP)—Net loss of $81,163 for the year ended March 31, 1946 is reported by John Inglis Company, Limited, after providing for costs of cancellation of war contracts and plant reconversion, depreciation and after taking into account a reduction of $323,000 in 1945 taxes on income. The company had an operating loss of $420,796 by income on investments and reduction of 1945 taxes.

73 POTATOES IN HILL

Alfred Boisvert, 9537 106 ave., claims something of a record for a hill of potatoes. Mr. Boisvert recently dug one hill in his potato patch and to his astonishment found 73 tender young spuds.

VIGILANTES SEIZE HOME

"Vigilantes" in the form of ex-service men unable to find homes to rent, who move into vacant houses without permission from the owners, appeared for the first time in Northern Ireland when families of two service men moved into a house in Larne. They were Thomas Kelly, discharged soldier who lost a leg in Sicily, and his wife and three children and Mrs. Samuel Smith, whose husband still is serving in Germany, and her two children. To "keep themselves right" they first went to the police.

Two white kangaroos, very rare animals, have been sent from Australia to London, for Mr. Churchill.

On the Air

FREQUENCIES

CJCA	930	KGA	850	WCCO	830
CFRN	1260	KFI	640	KVI	570
CKUA	580	KEX	590	KSL	1160
CBK	840	KPO	680	KNX	1070

N—NBC stations; C—CBS stations. CBK, Watrous, Sask., is regional CBC station. These programs are as supplied to THE JOURNAL. Any variations are due to last-minute changes by the broadcasting companies.

Tonight's Programs

6:00—Music Hall, CJCA, CBK, N. Dick Haymes Show, CFRN, C. Candlelite and Silver, CKUA.
6:30—Thomas L. Thomas, CJCA. Hollywood Headliners, CFRN. News, CKUA. Concert Hall, CBK. CBS Crime Photographer, C.
6:45—Waltztime, CFRN. At Ease, CKUA.
7:00—CBC News, CJCA, CBK. Len Hopkins orch, CFRN. Music Hour, CKUA. Vaughn Monroe orch, N. That's Life, C. Desmond, Whiting frolic, N. Mark Warnow, C.
7:15—They Lived to Tell the Tale, CJCA, CBK.
7:30—Eventide, CJCA, CBK. Fifth Horseman, CFRN, N. CBS Phone Again Finnigan, C.
8:00—Parliamentary Report, CJCA, CBK. Russ Morgan's Orch, CFRN. News, CKUA. Supper Club, N. KSL Singing Stars, C.
8:15—Recital, CJCA. Flow Gently Sweet Rhythm, CFRN. Let's Waltz, CKUA. Impressions in Ivory, CBK. CBS "You and Atom", C.
8:30—Concert of Nations, CJCA, CBK. Foster Hewitt Reporting, CFRN. Fashions in Music, CKUA. Dance orch, CBK. KSL World News, C.
8:55—KSL News, C.
9:00—Dream with Dinah, CJCA. Best of Week, CFRN. Drama, CKUA. Choristers, CBK. Meredith Wilson Show, N. Friendly Valley, C.
9:30—Song Good Cheer, CJCA. Gypsy Strings, CFRN, CKUA, CBK. Noah Webster Says, N. KSL World News, C.
9:45—Frankie Carle, CJCA, C.
10:00—News, CJCA, CBK.

World local news, CFRN. News, Sports Hilites, CKUA. Music from Hollywood, N. American Portrait, C.
10:15—Dance Orch, CJCA, CBK. On Stage Tonight, CFRN. Star Dreams, CKUA.
10:30—Lamette Bar, CJCA. Favorite Music, CFRN. CBS Singers, CKUA. KSL World News, C.
10:45—Masteringers, CJCA. KSL Presents, C.
11:00—News, CJCA. World local news, CFRN. Words with Music, CKUA. This Week's Considerations, CBK. Masterworks of Music, C.
11:15—Ken Stephens, CJCA. Sports Parade, CFRN. One Nite Stand, CKUA.
11:30—Dance orch, CJCA. One Nite Stand, News, CFRN. CBS Les Brown orch, C.
11:55—News, CJCA. CBS Bulletins, CJCA, CFRN, CBK.
12:00—News, CKUA.

Friday Morning

6:15—Music, News, CJCA.
6:30—Musical Sounds, CFRN.
7:00—News, CJCA, CKUA. News and Music, CFRN.
7:15—Morning Melodies, CJCA. Time 8 Tunes, CFRN. Rise and Shine, CKUA.
7:30—South Side Singer, CJCA. News and Music, CFRN, CKUA.
7:45—Grain; Slim Bryant, CJCA. Time 8 Tunes, CFRN. Devotions, CKUA, CBK.
8:00—News, CJCA, CFRN, CBK. World, local news, CFRN.
8:15—Top of the Morning, CJCA. Sports Parade, CFRN. Anything Goes, CKUA.
8:30—Waltz Lines On, CJCA. Hit Too Serenade, CFRN.
8:40—Household Counselor, CJCA, CBK.
8:45—Laura Limited, CJCA, CBK. Club "1260", CFRN.
9:00—Rollin the Range, CJCA. BBC News, CFRN, CBK. Across the Board, CKUA.
9:15—Breakfast Club, CJCA, CBK. Club "1260", CFRN. Easy Rhythm, CKUA.
9:30—Bulletin Board, CKUA.
9:45—Magazine of Air—CJCA. Medley Time, CKUA.
10:00—Sketches in Melody, CJCA, CBK. Summer Serenade, CFRN. News, CKUA.
10:15—Spotlight Bands, CKUA.
10:30—Just Ramblin', CJCA. Record Album, CKUA. A Miss and a Mate, CBK.
10:45—Road of Life, CJCA, CBK.
11:00—Big Sister, CJCA. Daily Diary, CFRN. Keyboard Concert, CKUA. Radio Journal, CBK.
11:15—Club Calendar, CJCA. Time Was, CKUA.
11:30—Varieties, CJCA. In Woman's World, CFRN. Bandstand Review, CKUA.
11:35—Music program, CJCA.
11:40—Grain Prices, CJCA.
11:45—Lucy Linton, CJCA, CBK. Music from Shows, CFRN. Magic Carpet, CKUA.

Friday Afternoon

12:00—Mumford at Piano, CJCA. Noontime Novelties, CFRN. CBC News, CKUA, CBK.
12:15—A.L.C. Show, CJCA. Sports Hilites, CKUA. Big Sister, CBK.
12:30—News, CJCA. World, local news, CFRN. Farmcast, CKUA, CBK.
12:45—Sports Cycle, CJCA. Sports Parade, CFRN.
1:00—Beautiful Life, CJCA, CBK. Airlane Trio; Markets, CFRN. Music Lovers Guide, CKUA.
1:15—Ma Perkins, CJCA, CBK. Concert Hour, CFRN.
1:30—Pepper Young, CJCA, CBK.
1:45—Aunt Mary, CJCA. Recital, CKUA, CBK.
2:00—From the Classics, CJCA, CBK. Sing out Sweet Land, CFRN. Musical Magic, CKUA.
2:15—Women's news, CJCA, CBK. Melody Mart, CFRN.
2:30—As You Like It, CJCA. Heaven and Home, CFRN. Fairy Stories, CKUA, CBK.
2:45—Musicale, CKUA, CBK.
3:00—Rudy Naylor's orch, CJCA. Music in Modern Mood, CFRN. Gilbert and Sullivan, CKUA.
3:15—Steps to Beauty, CJCA. Echoes from Tropics, CKUA, CBK.
3:30—News, CJCA. Music a la Carter, CFRN. Serenade, CKUA, CBK. Unveiling Roosevelt Memorial, CBK.
3:45—A to Z in Novelty, CJCA. BBC News, CFRN, CBK. News, CKUA.
4:00—Melt Herth Trio, CJCA. Barnhead Booster Club, CFRN. News, CKUA. Miniatures by Green, CBK.
4:15—Shoppers' Guide, CJCA, CKUA. Edward Trio, CKUA, CBK.
4:30—Southland Singing, CJCA. Trade Winds Tavern, CFRN. Twilight Serenade, CKUA.
4:45—Jackson at Piano, CJCA. Melodic Moods, CFRN.
5:00—Kiddies Program, CFRN. Supper Serenade, CFRN. Concert Hour, CKUA, CBK.
5:15—Supper Serenade, CFRN.
5:25—News, CJCA.
5:30—Lum and Abner, CJCA. Teen Time, CFRN. Hawaiian Harmonies, CKUA. CBC News, CBK.

Friday Night

5:45—Music by Cugat, CJCA. On the March, CBK.
6:00—Horace Heidt orch, CJCA. So Radio's Here to Say, eh! CFRN. Candelite and Silver, CKUA. Gypsy Crossroads, CBK. Vacation With Music, N. It pays to Be Ignorant, C.
6:15—Fred Garry Program, CJCA.
6:30—Waltztime, CJCA, CBK, N. Light Up and Listen, CFRN. News, CKUA. Wayne King, C.
6:45—At Ease, CKUA.
7:00—CBC News, CJCA, CBK. Fight Broadcast, CFRN. Music Hour, CKUA. Mystery Theatre, N. Skippy, C.
7:15—Dan McCowan, CJCA, CBK.
7:30—Prairie Schooner, CJCA, CBK. Sports Newsreel, N. Jim Carter, C.
8:00—Frank Ingram, CJCA, CBK. Talk, CFRN. News, CKUA. Supper Club, N. KSL Singing Stars, C.
8:15—Western Serenaders, CFRN. Man with Band, CKUA. Fleetwood Lawton, N. CBS "You and Atom", C.
8:30—Pacific Time, CJCA, CBK. Modern Concert Hall, CFRN. Song Shop, CKUA. Foreign Service Tales, N. Tommy Riggs, Betty Lou, C.
8:45—Styles in Song, CKUA.
9:00—The Shadow, CJCA. Two Piano team, CFRN, CBK. Old Time Music, CKUA. Night Editor, N. Aldrich Family, C.
9:15—Farm, Home Forum, CKUA. King's Men, N.
9:30—Manhattan Music, CJCA. Tales of Turf, CFRN. CBR Concert orch, CKUA. Heritage of Music, CBK. Thin Man, C.
9:45—Meet the Morgans, CFRN. KSL Interlude, C.
10:00—News, CJCA, CBK. World local news, CFRN. News, sports hilites, CKUA. Music from Hollywood, N. Saltair orch, C.
10:15—Song Album, CJCA. Musical dinner Set, CFRN. Phil Brito, CKUA. Dance orch, CBK.
10:30—Guest night, CJCA. Serenade for Summer Evening, CFRN. Casino Gardens, CKUA. Dance orch, CBK. KSL World News, C.
11:45—One Nite Stand, CFRN. KSL Presents, C.
11:00—News, CJCA. World, local news, CFRN. Words with Music, CKUA. People Ask, CBK. KSL Masterworks Music, C.
11:15—Ken Stephens Sings, CJCA. One Nite Stand, CKUA. Dance Orch, CBK.
11:30—Dance Orch, CJCA, CBK. Dance time, CFRN.
11:45—One Nite Stand; News, CFRN. Frankie Carle, orch. Les Brown Orch, C.
11:55—News, CJCA, CFRN. CBC News, CBK.
12:00—News, CKUA.

Army munition dump explosions shook a large area of Scotland, near Stirling.

Banana-Eaters Catch the Headlines

All that Britains have known of the luscious fruit, the banana, is that they have to ripen in a certain way. They have seen little of them around for purchasing in years. All kinds of fruit, commonplace to Canadians have been lacking in the British diet, so that when this group, sitting on the steps of St. Paul's cathedral to enjoy the music of the Royal Marines were spotted by newspapermen, eating bananas, both the fruit and the crowd made headlines in British newspapers.

Bought Old Shoes Then Dumped Them

OTTAWA, (CP) — Defence-Minister Abbott said in the commons that two Montreal civilian firms had deposited surplus army shoes on the dump of Pointe St. Charles, Que., after having purchased them from War Assets corporation.

Mr. Abbott said an exhaustive inquiry had disclosed that neither the army nor War Assets corporation had been responsible for the dumping.

It was ascertained that one civilian firm had dumped 20 tons of scrap leather and canvas shoes. The firm stated it had paid $20 a ton for the shoes as scrap leather or rubber.

It found that the cost of separating the shoes into scrap leather and rubber would be greater than the value that would be derived from the resale of the scrap. A second firm had dumped some shoes for similar reasons.

Induct Churchill As Port Warden

DOVER, Kent, England, (CP)—Winston Churchill, clanking the ceremonial sword of the Lord Warden of the Cinque Ports, said Wednesday that war-won scientific secrets "ought to prevent the quarrels of mankind, even if they cannot assuage their rivalries and suspicions."

Mr. Churchill grinned from under a gold-braided tricorn and flashed his V-signal at cheering crowds while a 19-gun salute and the bells of the ancient parish church hailed his formal installation.

Two Nearly Hit By Mystery Bomb

STOCKHOLM, (CP) The newspaper Aftonbladet said that a "ghost bomb," bursting over a Swedish lake, had already caused casualties and criticized military authorities for their failure to explain the nature of the missiles which have been reported almost daily for the last two months.

The paper said two persons boating on a lake in central Sweden were almost hit by the bomb which burst into many parts.

Police Doubting Story of Attcak

KINGSTON, Ont., (CP)—Search for Henry LaFortune, escaped Kingston penitentiary convict alleged by a Brewers' Mills resident to have stabbed her several times Tuesday, was abandoned as penitentiary officials and police became skeptical of the account of the attack.

Mrs. Lillian Smith, told police a man she identified as LaFortune, who escaped Aug. 2, walked into her kitchen and demanded food just before noon Tuesday. When she refused, Mrs. Smith said, he knocked her to the floor and stabbed her in the right leg and left arm. She escaped by hurling a pet cat at him as he turned to search the room, she said, then ran to her husband working in a nearby hayfield.

Dr. E. S. Young, her physician, reported there were no signs of bruises on her throat, where she said the man chocked her, and the "scratches" on her legs could have been made quite easily by finger nails.

"Motorized Bed" For Injured Flier

LOS ANGELES, (AP) — Plane-maker Howard Hughes, critically injured July 7 in an airplane crash, didn't like his hospital bed so he called in plant engineers to design a "tailor-made," equipped with hot and cold running water.

The motorized bed, on which he now is resting at the home of a friend, is built in six sections and is operated by 30 electric motors. Push-button adjustments help him ease his pain considerably during the 37 days he spent in the hospital suffering from 11 broken ribs and severe burns.

Hughes took the bed, tailored to the contours of his spine, with him when he left the hospital Saturday.

Believe Russians Might Stage Military Show Against Turks

WASHINGTON, (AP) — Possibilities that Russia will begin using military demonstrations soon in an effort to "persuade" Turkey to accept Soviet demands for a share in control of the Dardanelles is receiving serious consideration by diplomatic authorities here.

Iranian ambassador Hussein Ala said that the Russian troop concentrations along the northern border of Iran might be used against his country in the event Britain sought to move into Iran from the south to protect its Abadan oil interests. Ala made clear that in respect to Iran he thinks the initiative is up to Britain rather than the Russians.

The Iranian ambassador and other diplomatic informants here emphasize that increasing prospects for an international upheaval in the Near East will centre around Turkey.

LONDON, (CP) — A foreign office spokeman said Wednesday Britain would reject Russia's proposal that only Turkey and "other Black sea powers" control the strategic Dardanelles.

"It is the view of the British government that the agreement between the signatories of the Montreux convention (governing the entrance to the Black sea) should not be revised without the concurrence of all interested states," a spokeman said.

A spokeman said previously that Japan, one of the Montreux signatories, would not be invited but that the United States, not a signer, would be asked.

REPAIRING DEPOT

HARDISTY, —Extensive repairs are being made to the depot and roundhouse and C.P.R. agent's house here by a gang of workmen who have been here for the past two weeks. It is likely the workmen will continue their job here for another month.

In three months Santos, Brazil, has shipped 1,000,000 bags of coffee to the United States.

Canada May Cancel $10,000,000 Debt

OTTAWA, (CP) — It was reported in reliable quarters here Wednesday that Prime Minister King has let it be known in Paris that Canada does not want to collect from Italy the cost of food, clothing and military supplies—said to amount to nearly $10,000,000 which this country furnished Italian civilians during the period when the Canadian army campaigned in the Mediterranean.

It was understood that Mr. King let Canada's intentions be known in the hope that other occupying countries might follow suit. This would lift a heavy financial burden from the shoulders of the hard-pressed Italian government.

Ex-Pilot Faces Two Charges of Murder

LONDON, (CP)—Neville George Heath Wednesday was ordered held for trial for the mutilation murder of Miss Doreen Marshall, whose body was found in the resort city of Bournemouth last month.

A shouting, jostling crowd of women fought for standing room in the little West London court where the former R.A.F. pilot previously had been charged in the sadistic slaying of an actress, Mrs. Margery Gardner. He pleaded innocent in both cases.

MANCHURIA GETS BANK

Changchun, Manchuria, has a new bank, established by the Bank of China, 12 members of which flew to that city to start the machinery. A new paper currency to be known as the Currency Notes for the Nine Northeastern Provinces will be issued from the bank in denominations of CN$1, CN$5, CN$50 and CN$100.

DOTTIE

DICK TRACY

AROUND HOME

SUPERMAN

NANCY

ORPHAN ANNIE

VIC FLINT

ALLEY OOP

HOLLYWOOD

SMITTY

TOOTS

FRECKLES

RIF KIRBY

MOON MULLINS

TILLIE

GAS ALLEY

MARK TRAIL

HAROLD TEEN

CURIOUS WORLD -:- by William Ferguson

ANSWER: Latex

Sweet Singer

Answer to Previous Puzzle

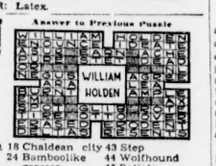

HORIZONTAL
1,7 Pictured singer
14 Rectifier
15 Supervise
16 Sudanese Negroid
17 Turkey buzzard
19 French river
20 Before
21 Russian mountain
22 Air raid precautions (ab.)
23 Anger
26 Sea inlet
28 Horseman
30 Malicious burning
33 Whirlwind
34 Exempli gratia (ab.)
35 Measure
36 Symbol for tantalum
37 Confession of faith
39 Debar
41 Is (Fr.)
42 Stitch
43 Companion
45 Hoax
49 Fish
52 On the sheltered side
54 Assistant
55 Heavy blow
58 Vegetables
58 She is a radio and screen
60 Stores in a silo
61 Chargers

VERTICAL
1 Crate
2 Sheaf
3 Sea nymph
4 Compass point
5 Editor (ab.)
6 Son of Isaac (Bib.)
7 Adriatic wind
8 Elliptical
9 Symbol for selenium
10 Twisted
11 Literary compositions
12 Look askance
13 Sweet secretion
18 Chaldean city
24 Bamboolike grasses
25 Fungoid disease
26 Uncovers
27 Get up
28 Sinbad's bird
29 Noun suffix
31 Indian
32 Short sleep
38 Lamprey catchers
40 Twitch
43 Step
44 Wolfhound
45 Satiate
46 Goose's noise
47 Paid notice
48 Disorder
50 Accomplishment
51 Makes mistakes
53 Silkworm
55 Individual
57 Oleum (ab.)
59 That thing

Workers, Officials At Mining School

BINGLEY, England, Aug. 15—(CP)—Members of the National Coal Board, who will supervise the coal industry under nationalization, are to attend a summer school on mining problems in this Yorkshire town in August. Fellow-students will be prospective branch officials of the Union of Mineworkers, most of whom will come direct from the minefaces. Worker students will be paid at their usual employment rates. Theme of the course will be "Prospects and Problems of the Coal Mining Industry under Nationalization."

Why Grow Old?

Look at the healthful and inviting appearance of this meal. It is made up of fresh fruits and vegetables which can't be shipped to Europeans. Eat them for your health — and the health of famine stricken countries.

By Josephine Lowman

YESTERDAY I was engrossed in a nasty job for the sake of the food conservation program. I tried to calculate the calories which went into my garbage pail. When I told my maid that I wanted to see everything she threw away so I could count the calories, she looked at me suspiciously and said, "Miss Josephine, you aren't going to begin streamlining hogs, are you?"

When I had the total I thought perhaps it would result in the streamlining of a few hogs in my family. I always try to be careful for sake of the family budget and was amazed when the total counted up to enough to feed one person fairly well for a day and that two could eat better on it than many persons in famine stricken Europe do!

I THINK THE TROUBLE is that we never know just how hungry our family will be and therefore must calculate on seconds and even thirds. This necessitates a waste. The bad thing about this situation is the fact that usually the second and third helping offenders are already well padded and would be better off without so much food anyway. Many families do not like warmed over foods and habitually prepare much more than necessary. These foods get too old to eat.

It won't hurt many of us to pull in our belts. It will be good for our figures, our health, and our souls! If the process called for a little real deprivation it would be more helpful to the spirit. What the government asks us to do calls for so little sacrifice that it makes us feel silly to do so little when engaged in such a tragic cause.

REMEMBER TO SAVE wheats and fats and oils and plan your diet around foods which are abundant at the present time. Too many fats and oils will give you cholesterol and bulges anyway, and you are better off with fewer of them.

Every common toad is said to be worth at least $7.50 annually to farmers because of the harmful insects it eats.

Tiny Fashion Plate

ANNE ADAMS

Mother, how pretty your little princess looks in this dress! Pattern 4912 will teach her to dress herself; buttons are fun for little fingers! Comfy panties include.

Pattern 4912 comes in sizes 2, 4, 6, 8, 10. Size 6, frock, 2 yards 35-inch fabric.

Send TWENTY CENTS (20c) in coins (stamps cannot be accepted) for this pattern. Print plainly SIZE, NAME, ADDRESS, STYLE NUMBER.

Send your order to The Edmonton Bulletin, Pattern Department, 60 Front street, W. Toronto, 1-A, Ont. Please allow a week or ten days for delivery.

Dorothy Dix Says:

Dear Miss Dix: Why must a fellow be a regular movie actor to get along with a girl? I have a girl and I love her very much, but what gets me is that every time I take her out or even call on her I have to kiss her and tell her over and over again how much I love her.

I figure that a girl like this would be a poor prospect as a wife because when a guy came home from work he would have to put in considerable time necking before he got his supper. Frankly I don't like all of this mush. I want a wife who will be a regular pal to whom I can tell all of my troubles.

WONDERING.

Answer: Well, son, you are a wise youth to settle this delicate point before you are married, and thereby you can save yourself much trouble and prevent floods of tears on the wife's part.

SOFT TALK is alright, but it has its own particular times and places and it cannot always be kept on tap. No man, no matter how much he cares for a woman, is always in a romantic mood, and a woman is a fool who hasn't enough sense to know this.

Dear Dorothy Dix: I have been married for 12 years. Have two daughters, 8 and 10 years old. Through the years my husband has given me every luxury and has been good to me. We have never really loved each other. He married me because his sweetheart had jilted him and I married him because I knew he had money and could give me a life of ease. I have never put myself out to make him comfortable or happy, feeling that his love for the children would bind him to me.

However, he now tells me that he has fallen deeply in love with another woman and begs me to give him his freedom. He says he will support me and educate our children, but I have made up my mind not to give him up. I have no love for him, but I want my luxuries. I didn't force him to marry me, so why should I free him now?

MRS. A. S.

Answer: No reason at all, unless you have a sense of honor and decency and some human compassion in your soul. If you have, I don't see how you can hesitate, under the circumstances, about giving your husband his freedom, and the right to marry the woman he loves.

THE OBLIGATIONS of matrimony are reciprocal. You have defaulted on all of yours. You have never given your husband love, or tenderness, or consideration. You have never thought of his pleasure or comfort. What do you think that a man owes to that kind of wife? Absolutely nothing.

So have a heart and let your husband go. He has agreed to support you and his children, so why not be a good sport about it and let him have his happiness?

Dear Dorothy Dix: Will you please advise me about choosing a vocation? I hate commercial work. What do you think about nursing as a profession?

RUTH G.

Answer: Don't take up any work for which you have not a natural liking and aptitude. We are only successful when we do the kind of work that appeals to us of itself and in which we find a never-failing interest.

Nursing is a fine and noble profession for a girl to follow. It pays not only well in money, but in the satisfaction of knowing that one is doing something for the good of humanity.

Believe It or Not! by RIPLEY

General Duty Nurse

By LUCY AGNES HANCOCK

THE STORY: Sally Maynard, popular with both patients and staff of Linton Memorial Hospital, is considered a model nurse. She discourages the attentions of interne Jim Hallock, reminding him that friendship between interns and nurses is strictly against rules. Dora Bronson tells Sally any other nurse would willingly break the rules for Hallock.

* * *

VII

ONE o'clock and the hospital seemed unusually quiet. Doctor Willoughby slipped into his laboratory where he was working on an experiment of his own. Margaret went down to the diet kitchen to see if she couldn't hurry lunch. Sally stood for a moment looking into the inky blackness beyond the radius of light thrown by the windows of the Receiving Room. She had been on night duty here for nearly a week with Margaret Adams assisting.

The street was deserted. Rain and sleet fell in wide slanting sheets, striking the windows with vicious metallic jabs. What a night! Suddenly from nowhere there appeared a car close by the entrance to Receiving. Sally hadn't seen it drive in and apparently it bore no lights. Two men got out and lifted a third, a slender youth who was probably sixteen years old. Sally opened the door. They staggered inside and dropped their burden on a wide bench that stood against the wall. Blood and mud matted his hair and covered his torn clothing. One foot was turned grotesquely and an arm hung limp. Without a word, the two strangers turned to leave but Sally had other ideas.

"Wait a minute," she said crisply. "Where are you going? What is this? Who is this boy and who are you? Doctor Willoughby!" she called and the resident hurried to her side. The newcomers fidgeted and edged toward the door; but Sally stood her ground.

"Ain't nothin' t' do with us," one man blustered. "We found 'im 'longside th' road an' brung 'im here."

"Your name, please?" she asked coolly.

"That ain't necess'ry," the blusterer muttered. "It ain't nothin' t' do with us. We're gettin' out—now."

"Call the police, Sally," the resident said quietly, without pausing in his examination of the boy. "Better not move, either of you," he went on, "for we shall have three patients instead of one here. You are both covered."

* * *

IF it hadn't been so serious Sally would have laughed. But she was at the telephone calling the police station. As she turned she saw the eyes of the two men darting about the big room, in search of a possible means of escape or, perhaps, for the gun covering them. In an unbelievably short time the siren of the police ambulance shrieked above the storm and the intruders squirmed and backed toward the door. Doctor Willoughby's head jerked up.

"Stay right where you are. Come in, Sergeant. Now, you two, tell the officers your story and see if they swallow it more easily than I did. I'm taking the patient to the operating room—call an orderly, Maynard," the doctor said and stood aside to listen while the police officers questioned and took notes. At last the one called Sergeant pocketed his notebook and turned to his companion.

"We'll take 'em to Headquarters, Doctor, and let the Chief have a go at them. Come on, you two. I don't like the looks of this. Your story sounds fishy. It smells, too. Oh, your car'll be all right where it is. Out you go."

The two went with surprising docility and Sally breathed easier. An orderly had arrived with a stretcher and Sally was surprised to see Doctor Hallock enter immediately after.

"Oh hello, Doctor!" the resident greeted him. "This is right down your alley. Suppose you take charge of this case—I'll be along in a minute."

Doctor Hallock laughed. "Whaloughby the Sleuth!" he jeered. "Always solving mysteries." He followed the stretcher from the room and Sally and Margaret prepared to clean up.

* * *

THEY had been unable to get any information as to the lad's identity from either of the men who accompanied him; but when Sally lifted the coat that had been cut from his battered body, a small leatherbound book slipped from the ripped lining. Doctor Willoughby pounced upon it.

"This may contain the answer," he said as he opened it. The name on the fly leaf was printed in large letters: "DEAN BAXTER" and below in finer printing the words "Winston Farms." There was no town mentioned nor county nor state. Well, the police should have no difficulty in locating Winston Farms. The book was filled with personal items written in a fair hand—the-lines somewhat in the form of a diary. Either the boy lived at the Farms or had been there recently. The doctor called the police station and reported his find, then with a flashlight went out to the car parked in the drive and examined it. It was a shabby coupe with bent fenders and a missing headlight. Inside the worn cushions were bloodstained and dirty. The key was in the ignition and the doctor removed it and proceeded to lock the machine. He returned to the two girls who were waiting eagerly for what he had to tell.

"Not much to see out there right now," he told them, shaking back his wet hair. "I took the license number and am sure I should know that car anywhere. It isn't a local number—no one around this county. I'm going upstairs for a while. If anything comes up and you need me, give me a ring."

(To Be Continued)

SIDE GLANCES :-: -:- by Galbraith

"Fine spot you picked for a vacation, father, without a young man on the place! Nothing but fish, and people asking if it's hot enough for you!"

GALS AGLEE -:- -:- by E. Simms Campbell

"She's not much of a dancer—but she makes you forget all about that during intermission!"

Debunker

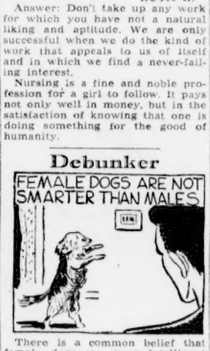

There is a common belief that female dogs are more intelligent than the males, but this is all bunk, according to Kinney and Honeycutt's book, "How to Raise a Dog." These reputable authors say: "I have not found females any more intelligent than males, despite the prevalent rumour to that effect. I have seen reports of a couple of experiments conducted along these lines, and the degree of intelligence was just about 50-50." There's no essential difference in intelligence between males and females," Dr. Kinney concludes. "Neither is it true that females are more affectionate than males.

Bridge

Goren
North: ♠ K 5 3 ♥ A 9 6 4 2 ♦ A Q 10 6 4 ♣ None
West: ♠ 10 2 ♥ 10 8 7 3 ♦ 9 7 ♣ A K Q 8 7
East: ♠ J 9 8 ♥ K ♦ 8 5 2 ♣ J 10 6 5 3 2
South: ♠ A Q 7 6 4 ♥ Q J 5 ♦ K J 3 ♣ 9 4
Dealer South

Tournament—Neither vul.

South	West	North	East
1 ♠	2 ♣	2 ♥	3 ♣
3 ♥	Pass	6 ♥	Pass

Opening—♣ J.

By WILLIAM E. McKENNY
America's Card Authority

A good many tournament players are looking forward to the revival of the Southern Appalachian sectional championships this year at Asheville, N.C. This was a most enjoyable tournament and the New York and Philadelphia experts who attended it in past years will undoubtedly be on hand again this year.

These include Charles H. Goren of Philadelphia, who during our recent trip to California brought out an interesting point of play in connection with today's hand.

With the club opening declarer was immediately down to four trumps. Now how should the heart suit be played?

Ordinarily, Goren pointed out, a small heart should be led toward the queen-jack to protect against four trumps in one hand. But in this case, another club would be returned and with a four-one break in trumps, declarer would be automatically defeated. One of the opponents would have more trumps than he had.

Therefore, with only one chance to make the hand, the correct play was to lead the ace of hearts, hoping to pick up the singleton king. That was actually what happened on his hand. Two more rounds of hearts were taken and Goren led diamonds until West took his high trump.

We all find ourselves in contracts that look hopeless. The average player will play this type of hand in routine fashion and lose it, but the experts takes the one chance that may make it possible.

DUMB-BELLS

OUR BOARDING HOUSE -:- by Gene Ahern

OUT OUR WAY -:- -:- by J. R. Williams

THERE OUGHTA BE A LAW

By FAGALY and SHORTEN

Curbstone Icecream 'Racket' Now Flourishing in Britain

By Frank Swanson

LONDON.—Britain is waging an uphill battle these hot summer days against one of the most flourishing rackets of the postwar era—the curbstone sale of millions of dollars worth of impure and bacteria-laden "ices."

Takings by a small group of promotors can be counted only in astronomical terms, while the average income of the individual curbstone merchant who oprrates the concession for a "higher up" is never less than $150 a week.

Secret of the fat fortunes that are being made on the street corners lies in the simple fact that in Britain icecream, particularly that sold from barrows and stands that disappear with the advent of nightfall, contains far more ice than cream per gallon.

Best quality icecream, made by reputable dairies and not in dingy basement workshops by "fly-by-night peddlers, contains 14 percent butterfat, five percent protein, one percent milk powder residue, 18 percent carbohydrates (milk-sugar) and 62 percent water.

Made In Back Sheds

But the icecream made in back street sheds and basements under the worst imaginable conditions contains far less fat, milk powder, carbohydrates and more water and often other injurious adulterants. One northern "fly-by-night" was discovered making icecream recently with a mixture of mashed potatoes, machine oil and ether.

Bugbear of the trade is the absence of a legal defination in this country of icecream.

Main methods practiced fairly are the old-style Italian method and the newer American processes, but with few of the rigid sanitary regulations imposed by law on Canadian dairies. This is the curbstone pedlars' loophole.

Made under filthy conditions that would shock the average sanitation-conscious Canadian, and indeed, would shock the British consumer if he could see where his 23 cent portion of "hokey pokey" came from, the bacteria content of curbstone icecream is high. A sample taken by health authorities in the seaside resort of Blackpool recently contained 3,000,000,000 assorted typhoid, coli, tuberculosis and diphtheria bacteria per cubic centimetre. Worried by recent outbreaks of dysentry in widely separated parts of the country, sanitation experts are pointing accusingly at racketeered icecream.

Racketeer Tactics

Not only in methods of production are racketeer tactics used put in the distribution end as well. Strong arm procedure that is reminiscent of the United States "palmy" days of prohibition play an important part in the nation's newest big money racket. In the Midlands, particularly in Lancashire, truck loads of icecream, wafers and cones are "hi-jacked" almost daily by rival "operators".

While reputable manufacturers find it nearly impossible to get cones and wafers and are forced to sell their wares wrapped in paper, barrow operators are surrounded by pinnacles of cones. In Glasgow tins of wafers which should sell for fifty cents change hands at between $8 and $10.

Normal method of operation by a London "barrow boy" is to buy from the icecream "ringleader" gallons of the mixture at $10 which cost to manufacture approximately 50 cents. Most of these peddlars charge 25 cents a porcion, getting about 150 portions to the gal. which explains why their income seldomm drops below $150 a week in hot weather.

Form Alliance

Frightened that ministry of food officers will clamp down on their lucrative gold strike, operators have banded together into the Ice Cream Alliance, to which each curbstone operator subscribes $5 yearly as a membership fee. The Alliance now has some 6,000 members, and is growing daily. Its job is to look after the "welfare" of the "little man" who sells the wares of the "icecream kings" at street corners.

But ministry officials are getting wise to the sharp practices of the pedlars. There have been many recent raids of corner stands and curbstone emporiums and their operators have been asked to answer a series of awkward questions concerning the source of their wares. But they aren't worrying much. They know that their fines, which sometimes run as high as $500, will be "looked after", and that in a few days they will be out on another corner selling "ices" to hot and perspiring thousands.

Call U. S. Strike Of Lake Seamen

CLEVELAND, (AP)—The National Maritime Union (C.I.O.) called its Great Lakes seamen out on strike Thursday and estimated that sufficient non-union members would join the walkout to paralyze lake shipping within several days.

20 C.P.R. Engines For Western Lines

WINNIPEG. — Delivery from Montreal of 20 new locomotives for duty on western lines of the C.P.R. has been completed, it is disclosed here.

BODY RECOVERED

BANFF, (CP)—Marble canyon, 35 miles west of Banff, has given up the body of Carl James Mollendorf, 66, of Spokane, three weeks after he was drowned while on a sight-seeing tour of the Canadian Rockies.

Boy King of Iraq Is Guest of Honor at Garden Party

King Feisal of Iraq, II, is shown with Princess Katherine of Greece at the garden party given in the boy king's honor at Hurlingham. King Feisal succeeded to the throne when his father, King Ghazi, was killed in an automobile accident in 1939. His uncle, Emir Abdul Ilah, is serving as regent until the king comes of age.

Food Monotony, Inadequacy General British Complaint

From British Institute of Public Opinion

TORONTO.—Individual observers who return from the United Kingdom with conflicting reports about "austerity" conditions there probably would find their conclusions agreeing to a greater extent were they able, by some miracle, to talk to many thousands of Britons—not just from one area or in one strata of society, but arranged so as to form an accurate sample of the population.

Latest report from the British Institute of Public Opinion, based on scientific study, therefore throws some light on the problems which war-weary Britons face this year.

While last winter, exactly half the population as reflected in the sample, told British Institute reporters that they did not feel they were getting enough food to enable them to work efficiently, today the monotony of the food would be the chief complaint. A striking 38 percent, however, would still put inadequacy at the top.

Gallup reporters asked: "What would be your chief complaint about food at the moment: that it is monotonous and without variety, or that you do not get enough of it?"

Monotonous	55%
Not enough	38
No opinion	7

In addition to food, housing looms as a major problem in Britain. About one third of the adult population is personally affected by this shortage.

Are you personally affected in any way by the housing shortage?"

Yes	32%
No	68

The "queue" problem, which the British took with their usual humor during wartime still appears to plague the public.

"Do you personally have to spend more time or less time in queues of all kinds than a year ago?"

More time	31%
Same time	36
Total above	67%
Less time	19
Dont' know	14

Asked about holiday accommodation, 35 percent of the people interviewed said they had been able to get accommodation. Another 15 percent said they had tried and either failed or were still trying. Exactly 50 percent said they were not taking any holidays away from their homes this year. As a matter of comparison with this last figure, it is interesting to recall that last summer the Canadian Institute reported that 45 percent of Canadians did not take a vacation.

Part Milk Subsidy May Be Retained

OTTAWA (CP)—Agriculture Minister Gardiner indicated in the commons Wednesday consideration is being given to a plan under which some portion of the present producer subsidy of 25 cents per 100 pounds on whole milk will be continued beyond Sept. 30 with the remainder of the cost being passed to the consumer.

The minister referred to the abolition of the consumer subsidy of two-cents-a-quart June 30 and the government's announced intention to discontinue the producer subsidy this Sept. 30 and said provincial milk board representatives were discussing the situation in Ottawa this week.

Appeal on Behalf Of Harold Gerson

MONTREAL, (CP)—An appeal to the supreme court of Canada, aimed at freeing Harold Samuel Gerson who now is serving a three-month sentence here for contempt of court and who awaits trial in connection with Canada's espionage investigation, has been entered.

The appeal is from the July 19 judgment of Chief Justice Rinfret which dismissed application for a writ of habeas corpus by which Gerson sought his liberty.

Gerson, with three others, was sentenced here June 29 for refusing to testify at the conspiracy trial of Fred Rose, Labor-Progressive M.P. for Montreal-Cartier. The four were called as crown witnesses.

Byrnes Denies Russ Charge That Some Enriched By War

PARIS, (AP)—State Secretary Byrnes of the United States, in an address patently aimed at Russia, told the peace conference Thursday that economic treaties concluded in contradiction of the Potsdam agreement would lead to "enslavement and exploitation."

At the same time Mr. Byrnes took exception to Russian allegations made during the debate on Italy's statement to the conference—that certain countries had enriched themselves during the war.

"Now what great power enriched itself during the war?" Mr. Byrnes asked. "I certainly know of none. I hope he (the Soviet spokesman) was not referring to the United States."

Mr. Byrnes declared that the war cost the United States $400,000,000,000 "loaned by the American public," but was "seeking no recompense."

Mr. Byrnes added that the United States was willing to help in the economic rebirth of any country.

He spoke after Foreign Minister Jan Masaryk of Czechoslovakia had told the conference that Hungarian Foreign Minister Janos Gyonyosi had tried to "gloss over" his country's record as an Axis satellite by castigating Czechoslovakia in an address before the conference Wednesday.

"Who won this war—the United Nations or Hungary?" the peppery Masaryk demanded indignantly as he denied Mr. Gyonyosi's charges that the Hungarian minority in Czechoslovakia was being ruthlessly persecuted.

He maintained that Czechoslovakia's record on minorities "is second to none in Europe during the period between the two wars."

Mr. Masaryk declared Hungarian military formations assisted "in mass executions of Slovak patriots and partisans" and asked:

"After all these unspeakable experiences can you wonder that we did not give back all the rights and privileges which the Hungarians have abused for so long."

Elect Edmontonians In Security League

CALGARY, (CP)— Following the first annual convention of the Social Security League of Canada, chairmen of two standing committees were appointed. S. Bowden, Calgary, was appointed chairman of the research on social security committee and Walter Mentz, Edmonton, appointed chairman of the publications committee.

The convention also elected Miss Genie Willis, Edmonton, provincial secretary.

KILLED BY CAR

HIGH RIVER, (CP) — Herbert Lamb, about 60, of Longview, was fatally injured at High River when he was struck by a car.

Lightning Explodes Oil Tank in South

CALGARY, (CP) — Lightning which struck Okalta Oils Ltd. No. 16 tank farm, one mile south of Turner Valley, exploded one tank, set another ablaze.

Fired on Launch; Fined for Assault

HAMILTON, (CP) — Three men were acquitted of charges of intimidation and watching and besetting and two of them were convicted of assault as a sequel to claims by the United Steelworkers (C.C.L.-C.I.O.) that a union picket boat had been fired upon.

Reginald Victor, 18, Toronto; Jack Boate, 17, Peterborough; and Norman Addison, 18, Hamilton, pleaded not guilty on all charges. Victor and Addison were each fined $30 and costs or 41 days in jail on the assault charges.

The union launch had been patrolling the La Salle park docks and the occupants noticed signal flashes from the shore. They brought their launch in closer to investigate and a bullet struck the water near the boat. Later another shot whistled over the launch.

The three youths said they had no connection with either party in the strike at the Steel Company of Canada plant here. They were all employes of the amusement park at La Salle park.

Asked why they had fired the shots, Victor replied: "Just for the heckery. It was all a foolish mistake."

French Admirals Get Prison Terms

PARIS, (AP)— Three admirals of the scuttled French navy Wednesday were sentenced to prison terms by the French high court of justice for treason and collaboration with Germany.

Jean Abrial and Andrew Marquis were accused of complicity in the destruction of the major part of the fleet at Toulon in November 1942, shortly after Allied armies invaded French North Africa. Both were accused of issuing orders to fire on Allied ships should they approach France.

Abrial was sentenced to 10 years' hard labor and national degradation for life. Marquis received a five-year sentence and national degradation for life.

Gabriel Auphan, former undersecretary of the navy, was sentenced to hard labor for life, national degradation and confiscation of all property. He was tried in absentia.